

sistemi espositivi

IT soluzioni intelligenti e di stile per i professionisti della stampa digitale: porta banner, profili per banner, sistemi di presentazione, fissaggi e portabandiere.

displays & werbeträger

DE clevere lösungen für den digitaldruckprofi: banner- und leuchtdisplays, klemmprofile, spannrähmen, präsentations-systeme, spezial-befestigungen sowie fahnenmasten.

digital print displays

EN clever and stylish applications for the digital printing pro: banner and presentation displays, profiles, frames, light panels, fasteners and flagpoles.



postfix 140	bannerblock bannerboy pole 142-147	bannerblock fly posterblock 148-149	new art 150-153	backframe monoframe 154-157	framframe wall 158	framframe floor framframe multi 160-161	framframe silentart 162

steel frame 164	wood frame 166	frame univers clip 168	frame univers lips 170	panel lips 172	frame lips 174	framframe led 176	lumo frame 178

lumo lumo clipper 180-181	lumo twist 182	ipoint lumo 184	fly shine led strips 186-189	fly shine soistes 190	frame twist 192	tex wall print soistes 194-195	magsee penta roll 196-199

roll x-image 200-201	ima2go bow ima2go straight 202-203	standbyU 204	digiplug connector ix bond 208-213	quick wall quickbase 214-217	presstissimo 218	digipreso mypreso 220-223	pylo pylo poster 224-225

ipoint pylo outdoor 226-227	outer panelpod 228-229	signwalk passboard 230-231	magno stand maxiboard 232-233	clip car 234	signcode eXtern 236	flag fix big fix 238-239	monsterframe 240-243

angelframe 244	leoframe 246	stormflags 248-251	tripole giantpole pirata 252-253



2 + 6
price for this combination

banner not included



1-5

profilo ovale in alluminio anodizzato, 4 trasparenti angoli in policarbonato e morsetti a coccodrillo con molla.

ovales profil aus silbereloxiertem aluminium, vier verbindungscken aus transparentem polycarbonat und krokodilklemmen mit feder.

oval silver anodized aluminium profile, 4 transparent polycarbonate connectors and croco clips with spring



6

fissaggi in ottone cromato color argento satinato con anellini trasparenti, per il fissaggio a parete o su cavi di acciaio in confezione a 10 set di 4 pezzi l'uno, completi di viti e tasselli per il montaggio

halter aus silber matt verchromtem messing mit transparenten o-ringen, zur befestigung an wand und seil, konfektion 10 set à 4 stück, komplett mit schraube und dübel

spacers in silver matt chrome plated brass with transparent o-ring, for wall and cable mounting, box with 10 set with 4 pieces each, screws and dowels included



postfix

MADE IN EU controlled by KD

IT la combinazione di profili in alluminio anodizzato color argento, angoli in policarbonato trasparente e morsetti a coccodrillo è ideale per informazioni che vengono cambiate con una certa frequenza. per messaggi pubblicitari, foto, immagini ma anche come elemento decorativo per esporre tessuti, postfix fa al caso vostro. gli accessori consentono il montaggio a parete, a soffitto, su vetro, su cavi di acciaio o l'uso da banco.

DE kombination aus silber eloxiertem aluminium, transparenten polycarbonatecken und krokodilklemmen, genau das richtige für information, die unkompliziert gewechselt werden soll. für info- und bildmaterial oder als dekoelement mit stoffen oder folien. mit zubehör für counter, wand, spannsel und glas.

EN combination of silver anodized aluminium profiles with transparent polycarbonate connectors and alligator clips, the right choice for information that can be changed easily. not just information and images, but also as decorative element with fabric, accessories for counter, wall, suspension or glass.

A	postfix	description hxb
1	POSTFIXA4	A4, 1pc
2	POSTFIXA3	A3, 1pc
3	POSTFIXA1	A1, 1pc
4	POSTFIX700500	700mmx500mm, 1pc
5	POSTFIX1000700	1000mmx700mm, 1pc
6	POSTFIXFGARset*	spacers for wall and cable, set 1x4pcs

* fino ad esaurimento scorte | solange vorrat reicht | while stock last



for the ceiling ... wall and on the table

IT postfix è ideale anche per il fissaggio a parete o a soffitto, grazie agli accessori della serie loop, sviluppata come sistema modulare, dove sia sempre possibile aggiungere nuove parti e creare nuove configurazioni. oltre che per applicazioni a parete, postfix loop consente anche di realizzare divisori di spazio e separatori trasparenti con cui arredare lo showroom, l'ufficio o il negozio.

DE postfix ist ideal für decken- oder wandabhängung, mit den befestigungen der loop serie geht alles ganz einfach und wir haben das loop-system so gebaut, dass sie jederzeit um neue module erweitern können. ideal ist postfix mit loop nicht nur für die wandgestaltung, auch transparente raumteiler und luftige trennwände lassen sich schnell für showroom, office und shop gestalten.

EN postfix is perfect for suspending from the wall or ceiling, mounting is no problem with the fasteners of the loop series. we made the loop system modular so that it can be enlarged anytime you want. postfix with loop is not only the perfect way to fashion walls but also ideal to design transparent room dividers and breezy partitions in showroom, office and shop.

A	postfix	description
1	FROS25CMset	mounting support on glass, 4pcs
2	POSTFIXBG	steel support for counter, only A4 and A3
3	AVEN4040set	suction cups, 4pcs
4	YLOOPARset	fly loop silver, set 1x2pcs
5	YL18110AR	fly loop lot, 1pc



1

rosset: sistema di montaggio su vetro con biadesivo o colla, in ottone cromato, per superfici lisce, confezione a 10 set di 4 pezzi l'uno

rosset: aufklebbare befestigungs-hilfe messing verchromt, für glatte oberflächen, box mit 10 sets à 4 st

rosset: mounting support to glue on chrome-plated brass, for smooth surfaces, box with 10 sets with 4 pcs each,



2

espositore da banco: cavo in acciaio inox, Ø3mm, 190mm, adatto solo per postfix A3 verticale e A4 orizzontale e verticale

tischaufsteller: bügel aus niro edelstahl, Ø3mm, 190mm, nur für A3 vertikal, A4 horizontal und vertikal

for counter and table: stainless steel support, Ø3mm, 190mm, use only with postfix A3 vertical, A4 horizontal and vertical



3

ventose trasparenti, Ø40mm, per il fissaggio su superfici lisce, in confezione a 10 set di 4 pezzi l'uno

transparenter saugnapf, Ø40mm, für die befestigung auf glatten oberflächen, box mit 10 sets à 4 stk

transparent suction cup, Ø40mm, for mounting on plain surfaces, box with 10 sets with 4pcs each



4

tirante per cavi fly loop per fissaggio a soffitto, ottone color argento satinato, per cavi di acciaio con spessore max. ø2mm, materiale di montaggio incluso

seilhalter fly loop für die deckenmontage, silber veredeltes messing, für stahlseile max. ø2mm, inkl. montage-material

cable fastener fly loop for ceiling, silver plated brass, for cables max. ø2mm, mounting material incl.



5

loop lot YL18110AR in ottone cromato color argento satinato assicura la giusta tensione ed il giusto peso nella parte inferiore della struttura

das gewicht loop lot YL18110AR aus silbermatt verchromtem messing sorgt für die richtige spannung

loop lot YL18110AR made of silver matt chrome plated brass gives the required weight to the suspension system



bannerblock 1000mm

banner not included

bannerblock



IT bannerblock è indubbiamente IL profilo per le vostre stampe digitali. I due profili in alluminio anodizzato color argento tensionano perfettamente le vostre stampe con spessore da 0,2 a 0,7mm, lungo tutto la loro lunghezza. Gli occhielli in materiale plastico per il fissaggio a soffitto sono compresi nel set di profili, ai quali possono venir semplicemente agganciati con un clic. I formati più comuni sono disponibili a magazzino come set completi anche con occhielli e chiavetta per aprire il profilo, mentre per le vostre esigenze fuori standard ci sono le barre a metro

DE DAS klemmprofil für ihre digitaldruckpräsentation. silber eloxierte aluminium profile klemmen drucke von 0,2 bis 0,7mm auf ganzer länge sicher ein. kunststoffösen für die deckenabhängung sind im lieferumfang dabei und können einfach eingeklipst werden. bannerblock gibt es in gängigen längen als doppel-set inklusive ösen und praktischem profil-öffner.

EN THE profile for your digital print presentation, silver anodized aluminium extrusions clamp the full length of your prints with thicknesses from 0,2 to 0,7mm. the synthetic eyelets included for suspension from ceiling can be simply clipped on, bannerblock is available in common lengths as 2 piece set with eyelets and convenient profile opener.



1-6

profili in alluminio anodizzato color argento, tappi laterali e occhielli in materiale plastico, chiavetta per aprire il profilo.

silber eloxierte aluminiumprofile mit kunststoff-kappen und -klippösen sowie profilöffner

silver anodized aluminium profiles with synthetic caps, eyelet clips and profile opener

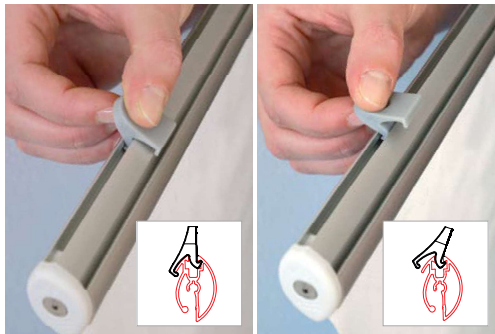

A bannerblock

1	BBC500	for 500mm	
2	BBC700	for 700mm	
3	BBC1000	for 1000mm	
4	BBC1200	for 1200mm	
5	BBC1500	for 1500mm	
6	BBC2000	for 2000mm	



banner not included

wall support

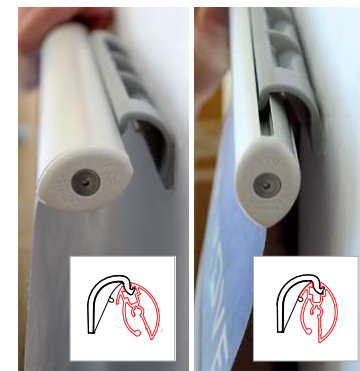

1



fissaggio a parete per bannerblock, in materiale plastico di colore grigio, materiale per il montaggio incluso, bannerblock, con o senza la stampa, può essere agganciato o sganciato in qualsiasi momento.

wandbefestigung für bannerblock, kunststoff grau inkl. montage-material, bannerblock mit und ohne banner kann jederzeit einfach ohne werkzeuge ein- und ausgehängt werden.

wall support for bannerblock, grey synthetic incl. mounting material, bannerblock with or without banners can be easily attached anytime without further tools.

A bannerblock wall support

1	BBWS	bannerblock support 1pc	
---	------	-------------------------	--



bannerboy

MADE IN EU design by KD

IT bannerboy è il pratico display pronto per l'uso per le vostre stampe digitali mono- o bifacciali. il banner si tensiona in modo molto semplice grazie ai profili, i quali si agganciano poi altrettanto semplicemente all'asta telescopica, per una presentazione bifacciale, basta solo ordinare un ulteriore set di profili bannerblock nella lunghezza desiderata, il set bannerboy viene fornito con una pratica borsa, da utilizzare per il trasporto e lo stoccaggio del portabanner.

DE bannerboy display mit klemmprofil bannerblock für ein- und beidseitige digitaldruck präsentation. banner einfach mit den klemmprofilen montieren und an die struktur anklipsen. für die doppelseitige präsentation einfach ein weiteres set bannerblock in der gewünschten länge bestellen, die praktische tragetasche schützt ihren bannerboy bei transport und lagerung.

EN bannerboy display with clamp extrusion bannerblock for single and double sided digital print presentation. simply mount the banner to the extrusion and clip it to the structure, for a double side presentation simply order another set of bannerblock in the requested length. the convenient bag protects your bannerboy during transport and storage.

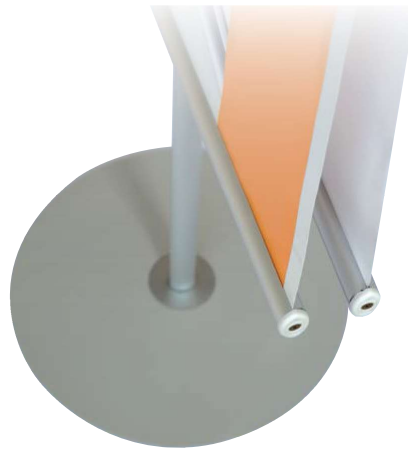

praticità: gancio in materiale plastico per presentazioni mono- e bifacciali

praktisch: ein halter für einseitige und doppelseitige präsentation

convenient: just one support for single and double side presentations

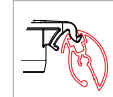

semplice da agganciare all'asta telescopica, senza viti o utensili

einfach einklipsen, ohne schrauben und werkzeug

simply clip on, no screws or tools needed

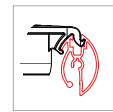

per una presentazione bifacciale, basta solo ordinare un ulteriore set di profili bannerblock nella lunghezza desiderata ed un connettore a clip.

für die doppelseitige präsentation einfach ein weiteres set bannerblock und einen connector clip bestellen.

simply order another set of bannerblock in the requested length and a connector clip.



profili in alluminio anodizzato color argento, tappi laterali e occhielli in materiale plastico, chiave per aprire il profilo.

silber eloxierte aluminiumprofile mit kunststoff-kappen und -klippösen sowie profilöffner

silver anodized aluminium profiles with synthetic caps, eyelet clips and profile opener



profili bannerblock in alluminio anodizzato color argento, asta telescopica, base in materiale plastico color grigio chiaro, borsa per il trasporto inclusa.

silber eloxierte aluminium profile bannerblock, teleskopstange, basis aus lichtgrauem kunststoff, incl. tragetasche

silver anodised aluminium profiles bannerblock, telescopic bar, base made of light grey synthetics, transport bag incl.



A	bannerboy	SINGLE	DOUBLE	TELESCOPIC	RETRACTABLE	ELECTRONIC	EXTENSION	OUTDOOR
1	BABN500							
2	BABN700							
3	BABN1000							
4	BABBC							
5	BBC500							
6	BBC700							
7	BBC1000							



1
bannerboy 1300-2400mm



bannerboy structure

MADE IN EU design by KD

IT grazie a bannerboy e bannerblock potete addirittura costruire e formare vere e proprie pareti divisorie, proprio per questo utilizzo abbiamo realizzato e vi offriamo la struttura bannerboy. a seconda delle esigenze, potrete scegliere l'accessorio più adatto dal nostro assortimento bannerblock. se vi servono misure fuori standard, non esitate a chiedere, siamo volentieri a vostra disposizione.

DE sie können mit bannerboy und bannerblock auch modular wände bauen. dafür bieten wir ihnen hier die bannerboy struktur an. je nach bedarf wählen sie aus unserem bannerblock programm das benötigte zubehör. für ausserstandard längen fragen sie uns, wir beraten sie gerne.

EN you can build with bannerboy and bannerblock modular walls as well. for this we offer you the bannerboy structure. according to your needs choose freely from our bannerblock assortment of accessories. for non standard lengths please contact us directly.



transport bag incl

A bannerboy

1 BABN2400ELG bannerboy structure, 1pc



pole

MADE IN EU design by KD

IT pole, asta telescopica pratica e versatile, vi sostiene in ogni vostra creazione. nella parte superiore l'asta telescopica è dotata di un filetto, a scelta la base può essere fornita nella versione personalizzabile con l'insero centrale in vetro o con il rivestimento in materiale plastico color grigio chiaro.

DE pole kann als teleskopische struktur ihre kreativität unterstützen: oben ist die teleskopstange mit einem gewinde ausgestattet. beim standfuss können sie zwischen der personalisierbaren version mit glaseinsatz oder der lichtgrauen kunststoff-basis wählen.

EN pole the telescopic structure supports your creativity: on top of the telescopic bar you find a thread. for the base you can choose between the customizable version with glass inlay or the cover made of light grey synthetic.

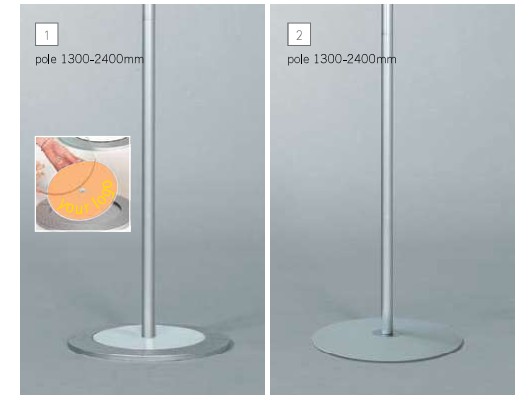

A pole

1 DPON2400VE* pole with glass inlay base, 1pc
2 DPON2400LG* pole with light grey base, 1pc

* fino ad esaurimento scorte | solange vorrat reicht | while stock last



banner not included



profilo in alluminio anodizzato color argento, tappi laterali e occhielli in materiale plastico, chiavetta per aprire il profilo.

silber eloxierte aluminiumprofile mit kunststoff-kappen und -klippsen sowie profilöffner

silver anodized aluminium profiles with synthetic caps, eyelet clips and profile opener



sidefix color argento fissaggio su cavi, confezione 10set con 4pz cad.

sidefix silber bestigung für seilmontage, konfektion mit 10 set à 4st

sidefix silver mounting support for cable, box 10set of 4pcs each



mobli color argento fissaggio a parete e soffitto per cavi, confezione 5set con 2pz cad.

mobli silber decken- und wandhalter für seil, konfektion mit 5 set à 2st

mobli silver ceiling- and wall-support for cable, box 5set of 2pcs each



cavo di acciaio rot.

stahlseil rolle 500m/25m/5m

steel cable roll 500m/25m/5m

bannerblock® fly

MADE IN EU design by KD

IT bannerblock è ideale anche per applicazioni su cavi di acciaio, che si tratti di stampe singole o di composizioni modulari, grazie agli elementi della linea fly potrete integrare il vostro bannerblock e le vostre stampe digitali a qualsiasi sistema in tensione su cavi, fissate bannerblock al cavo di acciaio con sidefix, i teli si possono cambiare velocemente in qualsiasi momento, date un'occhiata al capitolo fly, dove troverete una vasta scelta di accessori per sistemi in tensione su cavi.

DE bannerblock bietet sich insbesondere auch für die montage von digitaldrucken am seilspannsystem an. ob einzelne drucke oder modulare gestaltung, mit den befestigungselementen der linie fly integrieren sie bannerblock und ihre digitaldrucke in alle informationssysteme am spannsseil. mit sidefix befestigen sie die profile am seil. die drucke lassen sich jederzeit austauschen. schauen sie mal ins kapitel fly, dort finden sie eine umfassende auswahl für alles rund ums spannsseil.

EN bannerblock is also ideal for mounting digital prints to cable rod systems. single prints or modular design, with the elements of the fly range you integrate easily bannerblock and your digital prints to all information systems on cable. mount the extrusions with sidefix to the cable. the prints can be exchanged anytime. have a look at the chapter fly, there you find a huge choice of fixings all about cable rod systems.



profilo bannerblock in combinazione con sidefix per sistemi in tensione su cavi di acciaio

bannerblock in combination mit sidefix für seilspannsysteme

bannerblock in combination with sidefix for cable suspension systems

A bannerblock

1	BBC500	bannerblock for 500mm
2	BBC700	bannerblock for 700mm
3	BBC1000	bannerblock for 1000mm
4	BBC1200	bannerblock for 1200mm
5	BBC1500	bannerblock for 1500mm
6	BBC2000	bannerblock for 2000mm
7	YSF1315ARset	sidefix silver, set 1x4pcs
8	YM3050ARset	mobli silver, set 1x2pcs
9	AFIL05*	steel cable, roll 5m
10	AFIL25*	steel cable, roll 25m
11	ABOB500*	steel cable, roll 500m

* fino ad esaurimento scorte | solange vorrat reicht | while stock last



profilo ad incastro in mat. plastico, 5 pezzi di 3m l'uno in col. nero PB3000SZ o trasparente PB3000TR

kunststoffklemmprofil, 5stk à 3m in schwarz PB3000SZ und transparent PB3000TR

snap-shut synthetic profile, 5pcs with 3m each in black PB3000SZ and transparent PB3000TR



set per il fissaggio composto da 2 occhielli trasparenti e da 2m di filo in nylon, confezione a 10 set

befestigungs-set mit je 2 ösen transparent und je 2m nyllonschnur, konfektion mit 10 sets

mounting set with 2 transparent eyelets and 2m nylon thread each, box with 10 sets



20pz occhielli per il fissaggio, in materiale plastico trasparente

20stk befestigungs-ösen, kunststoff transparent

20pcs eyelet for fastening, transparent synthetics

posterblock

MADE IN EU quality control by KD

IT cercate un'alternativa facile e veloce per poster, foto o informazioni in generale? posterblock è l'ideale per qualsiasi realizzazione grafica che abbia fino ad 1 mm di spessore. il profilo ad incastro in materiale plastico è disponibile trasparente o in colore nero. il fissaggio avviene in un batter d'occhio, sia a parete che a soffitto, grazie agli occhielli trasparenti da inserire nella parte superiore del profilo.

DE sie suchen eine leichte alternative für die präsentation von poster, foto oder information generell? posterblock ist das richtige für alle grafiken mit einer stärke bis zu 1mm. die klemmschiene aus kunststoff erhalten sie in schwarz oder transparent, mit den transparenten ösen zum einklicken an wand oder decke schnell befestigt.

EN looking for a lightweight way to present posters, images or information in general? then take posterblock and you are alright for images up to 1mm thickness. the snap-shut synthetic profile is available in black or transparent. click in the transparent eyelets and mount posterblock on wall or ceiling.



introdurre il materiale nel posterblock aperto

material in den geöffneten posterblock einführen

insert the image into the open posterblock

chiudere il posterblock esercitando una lieve pressione con un click

posterblock mit sanftem klick schliessen

smoothly click to close the posterblock

A posterblock

1	PB3000SZ	profile black, 5pcs x 3000mm
2	PB3000TR	profile transparent, 5pcs x 3000mm
3	PBSET10*	mounting set with eyelet and nylonthread, 10sets
4	PBHK20TR	transparent eyelets, box 20pcs

* fino ad esaurimento scorte | solange vorrat reicht | while stock last



print not included

information

- gancio di fissaggio per quadri, auto-bloccante, pressofusione a metallo colore steel look

befestigungshaken für bilder, selbstschliessend, metalldruckguss in edelstahl look, druckknopf kunststoff hellblau

fixing hook for pictures, self-locking, metal die-cast stainless steel look, push button in light blue synthetics
- gancio di fissaggio per quadri, con rotella laterale di fissaggio, pressofusione a metallo, color cromo

befestigungshaken für bilder, rändelschraube für seilfixierung, metalldruckguss verchromt

fixing hook for pictures, knurled head screw, metal die-cast chrome
- cavo in acciaio inox ø 1,8mm

edelstahlseil

stainless steel cable
- cavo in materiale sintetico ø 2mm

transparentes kunststoffseil

transparent synthetic cable

new art

MADE IN EU quality control by KD



IT il binario new art è il sistema di fissaggio a sospensione per quadri più innovativo al mondo, se sta cercando un sistema di fissaggio elegante e flessibile new art è la soluzione perfetta. grazie al semplice e veloce sistema di fissaggio a parete new art potrà essere utilizzato in qualsiasi ambiente. i quadri e le informazioni possono essere cambiate e riposizionate in un batter d'occhio senza il minimo problema. un'elegante soluzione della quale non si vedono né viti né la fine del profilo una volta fissato direttamente al di sotto del soffitto. le sue immagini avranno il giusto risalto anche grazie al cavo ultrasottile. design e funzionalità in un unico prodotto, la scelta perfetta sia per la casa che per gli ambienti lavorativi.

DE new art ist das weltweit innovativste abhängsystem für bilder, es ist die beste lösung für elegante und flexible befestigung mit schiene, die einfache und schnelle wandmontage macht new art zu einer universell einsetzbaren lösung. bilder und informationen können dank der flexiblen technik jederzeit schnell und unkompliziert ein-, aus- und umgehängt werden. new art ist immer elegant: verdeckte befestigungen, extra dünne seile und die deckenbündige wandmontage der schienen bringt ihre bilder bestens zur geltung. new art, das ist design und funktionalität in einem und damit die richtige wahl für museen, galerien sowie den home und office bereich.

EN new art rail is the world's most innovative wall mounted ceiling connecting hanging system for pictures. if you are searching for an elegant, and flexible hanging system, new art is the perfect solution for you. thanks to the easy and fast wall mounting new art can be used everywhere. pictures and information can be changed and repositioned in easily in no time at all. a very elegant solution thanks to the invisible fixings, extra thin wires and wallmounting with contact to the ceiling. new art that is design and functionality in one and therefore the right choice for museums, galleries, office and home.

B new art

1	NAR2000WE	new art rail 2000mm, white, 1 pc	
2	NAINSET06	new art installation set, 1 pc	
3	NAHK20IX	new art hook self-closing, 1 pc	
4	NAHK5AR	new art hook with screw, 1 pc	
5	NACA1500IX	stainless steel cable 1500mm, 1 pc	
6	NACA2500IX	stainless steel cable 2500mm, 1 pc	
7	NACA1500NY	transparent cable 1500mm, 1 pc	
8	NACA2500NY	transparent cable 2500mm, 1 pc	



print not included

new art
connecting pictures

digi

RAIL



aggancio stabile e sicuro del cavo al binario

stabile sichere aufhängung

secure and stable suspension



fissaggio sicuro a parete

sichere wandmontage

secured wall mounting



aggancio invisibile

unsichtbare seilbefestigung

invisible cable supports



punto di fissaggio nella parte inferiore del binario

tiefer befestigungspunkt für die schiene

low mounting point of the rail support

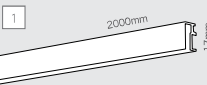

estruso in alluminio verniciato a polvere, finitura color bianco

pulverlackbeschichtetes aluminium, weiß

aluminium profile, powder coated, white



advantages

- fissaggio alla parete possibile direttamente al di sotto del soffitto

praktisch: schiene kann deckenbündig wandmontiert werden

convenient: rails can be wallmounted flush with ceiling
- elegante: agganci al binario invisibili

elegant: verdeckte montage der befestigungen von schiene und seil

elegant: hidden mounted fixings of rails and cables
- è possibile dipingerlo grazie alla speciale verniciatura a polvere dell'estruso

farbenfroh: schienen können in der passenden wandfarbe gestrichen werden

colourful: rails can be painted with wall colour
- fissaggio del binario semplice e veloce grazie alle clip

flexibel: bilder schnell und einfach auf-, ab- und umhängen

flexible: pictures hanging quick and easily



il kit d'installazione contiene 6 supporti a parete, 6 viti e 6 tasselli più una pratica sagoma

installationskit enthält je 6 wandclips, schrauben und dübel sowie eine montageschablone

installation kit contains 6 wallclips, 6 screws and 6 pins plus one mounting template



la clip di fissaggio a parete può essere utilizzata anche come connettore tra più binari, usare 3pz/m

wandclip für wandbefestigung und verbindung der schienen, verwenden sie 3st/m

the wall mounted clip is also rail connector, use 3pcs/m

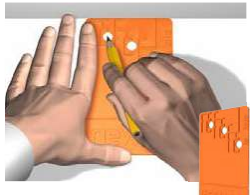

fissaggio perfetto alla parete grazie alla guida per la perforatura della parete
einfache montage, schiene immer richtig positioniert dank montageschablone
always the right mounting position thanks to the drilling template.

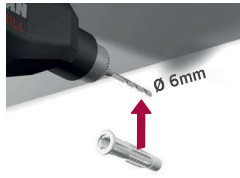

foro nella parete Ø 6mm
6mm lochbohrung in der wand
6mm. hole in the wall



fissare la clip tramite la vite esattamente sull'angolo tra parete e soffitto
clip mittels schraube an wand montieren
screw the clip tight to the wall

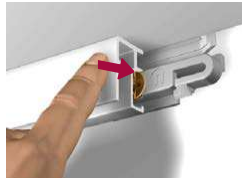

agganciare con un semplice e veloce click il binario alle clip
schienen einfach und schnell einklicken
click the rail on the clip, very easy and fast!

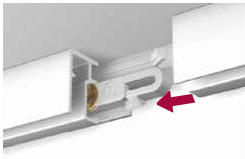

utilizzare le clip per collegare più binari
clip zum verbinden von zwei schienen
use the clip to connect both rails

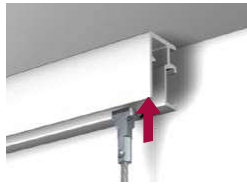

posizionare i cavi in qualsiasi punto del binario, inserire l'aggancio del cavo nella parte inferiore del binario
seil an jeder beliebigen stelle in der schiene befestigen, seil von unten die schiene befestigen.
twister cord can be put in the rail where ever you want, easy simple insert from below.

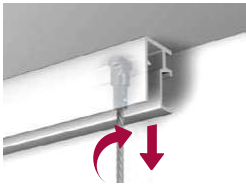

ruotare il cavo di 90°, tirare leggermente verso il basso e il cavo sarà fissato!
zum einsetzen seil um 90° drehen und leicht nach unten ziehen, fertig!
to insert twist, pull and secured!

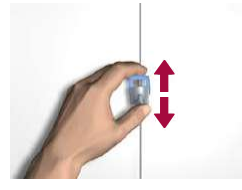

inserisca il gancio nel cavo, lo fissi all'altezza desiderata e appenda la sua opera d'arte
haken auf gewünschte höhe einstellen und bild aufhängen
put the hook on the cord and adjust it to the desirable height and hang your art!

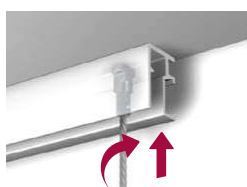

è semplice anche la rimozione: sollevare leggermente il cavo, ruotarlo e sfilarlo dal binario
zum lösen einfach seil leicht hochdrücken, drehen und herausziehen.
easy to solve: push up slightly the rope and pull it out.



agganci al binario invisibili
keine sichtbaren aufhängelemente ragen aus der schiene
NO visible hanging ends sticking out of the rail.

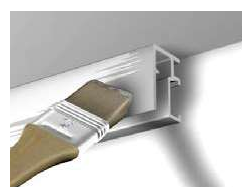

possibilità di dipingere il binario grazie alla speciale verniciatura a polvere dell'estruso
übermalbare schiene, dank weißer pulverlack-beschichtung
repaint able, thanks to special pre-coated extrusion.



presentazione di piccole cartelli o stampe con il cavo d'acciaio e le calamite
am stahlseil lassen sich karten oder drucke mit magnet clever präsentieren
postcards or prints can be displayed perfectly with steel cable and magnets



2,5m cavo d'acciaio magnetico con 5 calamite zincate
2,5m magnetisches new art stahlseil mit 5 kleinen verzinkten magneten
magnetic steel cable with 5 small zinc-plated magnets

B magnetic cable

1 NACA2500MG new art steel cable 2,5m, 5 magnets, 1set

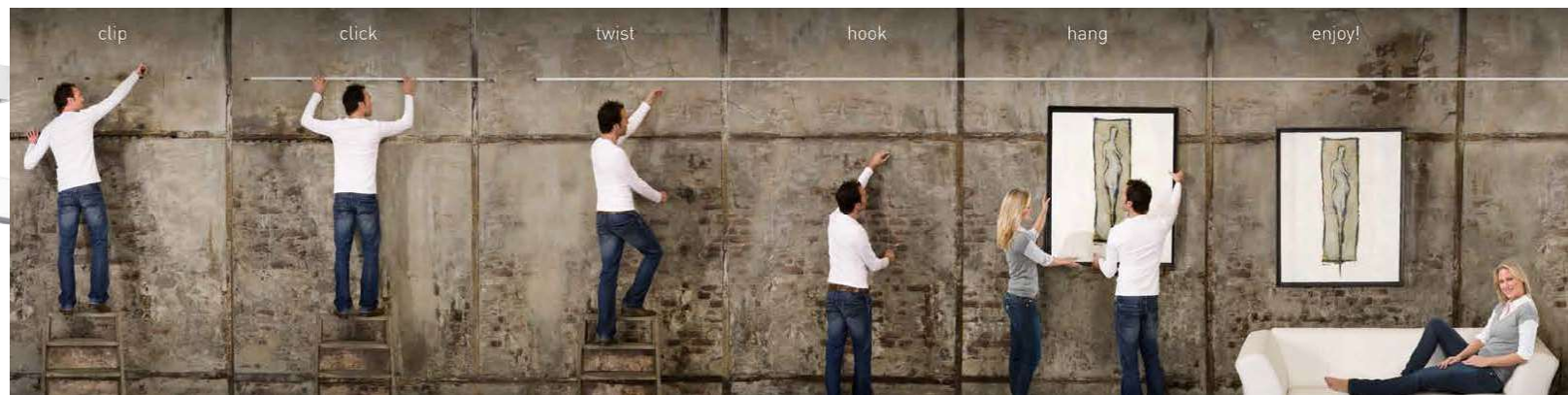



backframe

MADE IN EU design by KD

IT backframe prevede egregiamente al fissaggio, tra gli altri, di pannelli flessibili e sottili, come per esempio i semi espansi, il forex o l'alluminio, perchè assicura una tenuta perfetta, semplice ed estremamente sicura. particolarmente pratico è il sistema di livellatura che backframe offre e che può essere regolato fino a 10 mm, in modo che il vostro pannello sia sempre appeso diritto in modo perfetto, senza dover riforare il muro per riattaccarlo. offriamo backframe come set completo nei formati più comuni; in caso di richiesta sono disponibili altre lunghezze per formati su misure.

DE backframe sorgt als eine befestigung v.a. für flexible, dünne paneele z.b. aus hartschaum, forex oder aluminium für die nötige versteifung. zugleich befestigt der backframe ihr paneel sicher und einfach. besonders praktisch dabei ist die nivellierung fürs aufgehängte paneel, die vertikal bis zu 10mm unterschied reguliert, sodass ihr paneel immer gerade hängt ohne dass neu gebohrt werden muss. wir bieten ihnen backframe als komplettes set für gängige formate an. außerdem erhalten sie auch alle seitenlängen extra für weitere formate.

EN backframe is a mounting system especially for thin and flexible panels made of hard-foam, forex or aluminium. it helps to stiffen the panel, while mounting is easy and safe, the leveling system is particularly convenient for the mounted panel, that can even be up to 10mm, so that your panel will always be straight without drilling new holes. we provide you with complete sets for common formats. also available are all lengths extra to create new sizes.

A backframe complete

	description	hxb
1	FBAFA3	complete set for A3, 1pc
2	FBAF700500	complete set for 700x500mm, 1pc
3	FBAFA1	complete set for A1, 1pc
4	FBAF1000700	complete set for 1000x700mm, 1pc
5	FBAF14001000	complete set for 1400x1000mm, 1pc

information

included



4 profili in alluminio anodizzato color argento, 4 angolari in materiale plastico, quantità necessaria per livellatura a parete e una cacciavite

4 silber eloxierte aluminiumprofile, 4 kunststoff eckverbinder, entsprechende nivellierungs-wandhaken, und ein inbus-schlüssel

4 silver anodized aluminium profiles, 4 plastic edge connectors, needed quantity of leveling wall hooks, and one required key

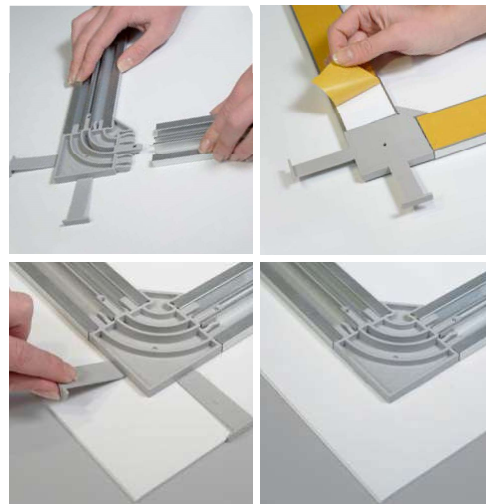

costruire la cornice, applicare il biadesivo, posizionare la cornice sul muro grazie al sistema di alette laterali per il montaggio, staccare tali alette e attaccare il pannello alla parete.

rähmen zusammenbauen, doppel-klebe-band aufbringen, rahmen mittels montagehilfen positionieren, montagehilfen abreißen, paneel aufhängen

assemble the frame, put on the double sided adhesive tape, position the frame with the positioning straps, tear away straps, wall mount the panel

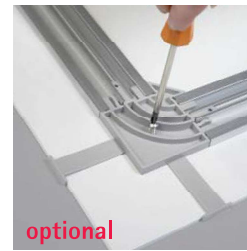

optional

l'angolo della struttura può anche essere avvitato al pannello.

optional kann der eckverbinder auch direkt mit paneel verschraubt werden

you have the option of also screw the edge connector directly to the panel

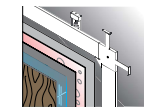

fissaggio a parete con livellatura: corregge dislivelli fino a 10mm dopo il montaggio

wandbefestigung mit nivellierung: gleicht bis zu 10mm nach montage aus

wall hook with leveling: evens up to 10mm after wall mount

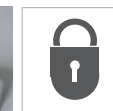

agganci a parete a prova di furto: non livellabili in altezza, materiale plastico

wandhaken mit diebstahlsicherung, nicht höhen-nivellierbar, kunststoff

wall hook with theft protection, without leveling, synthetic



cacciavite da ordinare a parte *inbus-schlüssel bitte extra bestellen*
order the required key separately

A backframe modular

1	FBAFSA3	set for 297mm, 1set
2	FBAFLA3	set for 420mm, 1set
3	FBAF500	set for 500mm, 1set
4	FBAFSA1	set for 594mm, 1set
5	FBAF700	set for 700mm, 1set
6	FBAFLA1	set for 841mm, 1set
7	FBAF1000	set for 1000mm, 1set
8	FBAF1400	set for 1400mm, 1set
9	ACHI20	allen key, 1pc
10	FBAFSH	wall lock, 2pcs

information

included



2 profili in alluminio anodizzato color argento, 2 angolari in materiale plastico, quantità necessaria per livellatura a parete

2 silber eloxierte aluminiumprofile, 2 kunststoff eckverbinder, entsprechende nivellierungs-wandhaken

2 silver anodized aluminium profiles, 2 plastic edge connectors, needed quantity of leveling wall hooks



banner not included

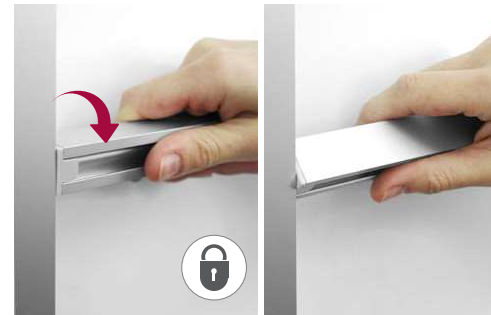

l'aggiunta delle traverse è sempre possibile grazie all'intelligente sistema ad incastro; le traverse sono invece già incluse nel formato 1000x1400

einsetzen der traversen dank cleverem stecksystem jederzeit möglich, traversen sind beim format 1400x1000 bereits enthalten

cross struts can be mounted anytime thanks to the clever plug in system, the size 1400x1000 comes already with cross struts

monoframe

MADE IN EU design by KD

IT il monoframe è la soluzione perfetta per la decorazione e l'allestimento delle pareti grazie alla stampa di alta qualità su tessuto. il design discreto della cornice lascia l'immagine in primo piano. l'alluminio anodizzato color argento e gli angoli realizzati in metallo pressofuso garantiscono una lunga durata del prodotto, grazie alle strisce in silicone cucite al banner in tessuto la sostituzione dello stesso potrà avvenire in qualsiasi momento in modo facile, veloce e senza l'utilizzo di utensili.

DE monoframe ist die perfekte lösung für die dekorative wandgestaltung mit ihrem hochwertigem textildruck. ein schlankes design lässt den rahmen dezent in den hintergrund treten. das motiv steht im vordergrund. hochwertige materialien wie silber eloxiertes aluminium und metall-druckguss-ecken garantieren lange freude an diesem system. der textile banner wird dank der flachkeder schnell und einfach befestigt. so ist auch der austausch ohne demontage und werkzeug im nu erledigt.

EN monoframe is the perfect solution for your decorative wall elements with your high-grade print on fabric, a lean design keeps the frame in the background, while the image is in the center of attention. high-quality materials as silver anodized aluminium and die-cast metal corner connectors guarantee a long lifetime, the textile banner is easily mounted thanks to the silicone strips, thus the exchange is quick and easy without any tools anytime.

monoframe

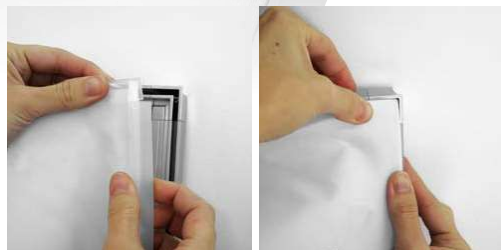

montaggio a parete semplice e veloce grazie agli occhielli

schnell und einfach wandbefestigt dank der integrierten ösen

quick and easy wall mounting thanks to the integrated eyelets



banner not included

information

frame length = profile + 44mm

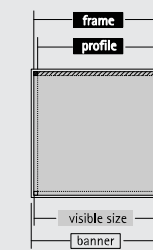

banner = visible size + 20mm

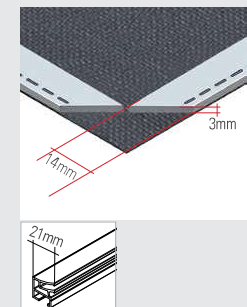

information

profili in alluminio anodizzato color argento, angoli in metallo pressofuso color argento opaco

silber eloxierte aluminium-profile, silbermatt veredelte metall-druck-guss-eckverbinder

silver anodized aluminium profiles, silver matt plated zamac edge connectors

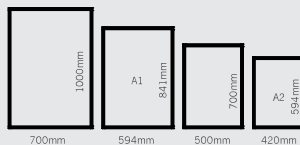

profili in alluminio anodizzato color argento, angoli in metallo pressofuso color argento opaco, connettori

silber eloxierte aluminiumprofile, silbermatt veredelte metall-druck-guss-eckverbinder, traversen-verbinder aus kunststoff

silver anodized aluminium profiles, silver matt plated zamac edge connectors, synthetic cross beam connectors

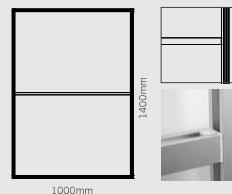

B monoframe

description hxb

	description hxb
1 MFRA2	monoframe A2, 1pc
2 MFR700500	monoframe 700x500mm, 1pc
3 MFRA1	monoframe A1, 1pc
4 MFR1000700	monoframe1000x700mm, 1pc
5 MFR14001000	monoframe1400x1000mm, 1pc



framframe wall

MADE IN EU design by KD

IT framframe wall è perfetto per una moderna decorazione delle pareti tramite banner in tessuto. i profili in alluminio anodizzato color argento sono dotati frontalmente di apposite cave per fissare il tessuto rivestito di strisce di silicone. frontalmente il profilo è visibile per soli 2mm, un cornice elegante ma discreta. internamente la struttura può essere irrobustita grazie a delle traverse di alluminio, che si possono aggiungere al sistema in qualsiasi momento, senza doverlo smontare.

DE framframe wall ist perfekt für trendige wand-dekoration mit bedruckten stoffbannern, die silber eloxierten aluminiumprofile haben frontal entsprechende einstecknuten für textiltbanner mit silikonlippe. frontal verbleiben vom aluminiumprofil nur 2mm als elegante umrahmung des bannerns sichtbar. versteift wird das system mit aluminium-traversen, die jederzeit ohne demontage des rahmens positioniert werden können.

EN framframe wall is perfect for the stylish wall decoration with fabric banners. the silver anodized aluminium extrusions have on the front the required notches to insert textile banners with a silicone seam. only 2mm of the aluminium profile will remain visible, thus elegantly framing the banner, the system can use struts as cross beams made of silver anodized aluminium, that can be positioned every time without any disassembling of the frame to keep the banner under tension.

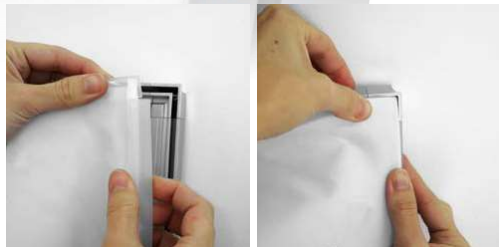

information

profili in alluminio anodizzato color argento, angoli in metallo pressofuso color argento opaco.

silber eloxierte aluminium-profile, silbermatt veredelte metall-druckguss-eckverbinder

silver anodized aluminium profiles, silver matt plated zamac edge connectors

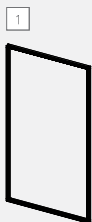

profili in alluminio anodizzato color argento, angoli in metallo pressofuso color argento opaco, connettori delle traverse in materiale plastico.

silber eloxierte aluminiumprofile, silbermatt veredelte metall-druckguss-eckverbinder, traversen-verbinder aus kunststoff

silver anodized aluminium profiles, silver matt plated zamac edge connectors, synthetic cross beam connectors



profili in alluminio anodizzato color argento, angoli in metallo pressofuso color argento opaco, connettori

silber eloxierte aluminium-profile, silbermatt veredelte metall-druck-guss-eckverbinder, traversen-verbinder aus kunststoff

silver anodized aluminium profiles, silver matt plated zamac edge connectors, synthetic cross beam connectors



banner not included



wall support

fissaggio murale in metallo verniciato color argento wandhalter aus silberlackiertem metal

wall support made of silver varnished metal



l'aggiunta delle traverse, grazie all'intelligente sistema ad incastro, è possibile in qualsiasi momento.

einsetzen der traversen dank cleverem stecksystem jederzeit möglich

cross beams can be mounted anytime thanks to the clever plug system

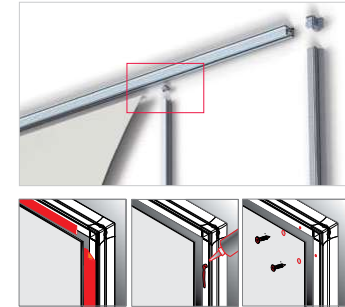

information

frame length = profile + 60mm

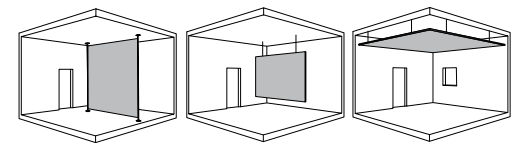
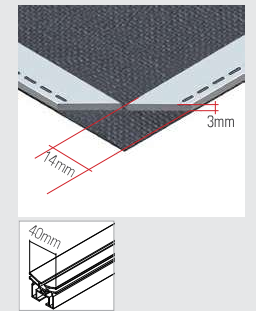
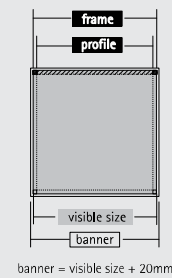

B framframe

description hxb

1	FFR1500500	framframe 1500x500mm, 1pc	
2	FFR2000800	framframe 2000x800mm, 1pc	
3	FFR20001000	framframe 2000x1000mm, 1pc	
4	FFR25001500	framframe 2500x1500mm, 1pc	
5	FFR25002500	framframe 2500x2500mm, 1pc	
6	FFRWS	framframe wallsupport, 2pcs	



framframe floor

MADE IN EU design by KD

IT framframe floor può essere utilizzato con banner in tessuto mono- o bifacciali per creare espositori da terra autoportanti. i banner in tessuto sono sostituibili in modo veloce e in qualsiasi momento senza bisogno di smontare la struttura e ricorrere ad utensili. funge da parete divisoria, elemento decorativo o spazio pubblicitario. frontalmente sono visibili solo 2mm della cornice: i motivi rappresentati danno quindi l'idea di essere sospesi – la cornice passa in secondo piano.

DE framframe floor können sie ein- oder beidseitig mit textilen bannern für dekorative freistehende bodendisplays verwenden. die bedruckten stoffbanner können sie jederzeit schnell, ohne demontage und ohne werkzeug austauschen. ideal als raumteiler, dekoratives element oder werbefläche. frontal gesehen sind nur noch 2mm rand von der struktur sichtbar: die motive wirken autonom - das system hält sich diskret im hintergrund.

EN framframe floor you can use single- or double side with fabric banner for decorative freestanding floor displays. the printed banners can be exchanged quickly anytime without any tools. perfect as a partition, decorative element or advertising space. from the head-on view you see only 2mm of the structure: the images act for themselves - the framframe system steps back discreetly.



floor base
base di appoggio in metallo verniciato color argento
bodenplatte aus silberlackiertem metall
floor plate made of silver varnished metal

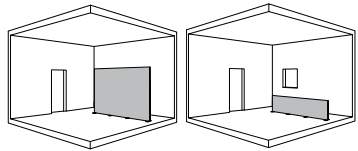

3 + 6
framframe 2000x1000mm + framframe base

information

profili in alluminio anodizzato color argento, angoli in metallo pressofuso color argento opaco.

silber eloxierte aluminiumprofile, silbermatt veredelte metall-druckguss-eckverbinder

silver anodized aluminium profiles, silver matt plated zamac edge connectors

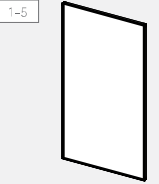

B framframe floor

	description hxb	
1	FFR1500500 framframe 1500x500mm, 1pc	
2	FFR2000800 framframe 2000x800mm, 1pc	
3	FFR20001000 framframe 2000x1000mm, 1pc	
4	FFR25001500 framframe 2500x1500mm, 1pc	
5	FFR25002500 framframe 2500x2500mm, 1pc	
6	FFRB300100 framframe base, 2pcs	



banner not included

framframe multi

MADE IN EU design by KD

IT sfruttate pienamente il vostro framframe: per adattamenti e modifiche ci sono ora i connettori framframe multi. In questo modo sarà possibile trasformare il vostro framframe floor o framframe silentArt in pratiche pareti divisorie. non ci sarà bisogno di smontare la cornice per aggiungerci le cerniere e creare una nuova combinazione di elementi, è possibile ruotare la parte di connessione di 360° in entrambe le direzioni, parete divisoria, angolo per riunioni, sala d'attesa, stand per fiere e molto altro è realizzabile in modo molto veloce e flessibile grazie al sistema framframe.

DE machen sie mehr aus ihrem framframe: einfach zum nachrüsten gibt es die framframe multi verbinder. so machen sie aus ihren framframe floor oder framframe silentART elementen modulare raumtrenner, ohne demontage der rahmen können sie die framframe multi scharniere an die rahmen montieren und die elemente miteinander verbinden. die verbindung lässt sich stufenlos in beide richtungen um 360° bewegen. raumtrenner, besprechungssecken, wartebereich, messtände und vieles mehr wird mit framframe multi schnell und flexibel realität.

EN make more out of your framframe: simply expand your framframe floor or framframe silentART elements into modular partitions. without dismantling the structure you can mount the hinges to the frames and connect the elements. the connection can be moved in both directions stagelessly with 360°. partition, meeting corner, waiting area, exhibition booths and much more becomes reality in a quick and flexible way with framframe multi.

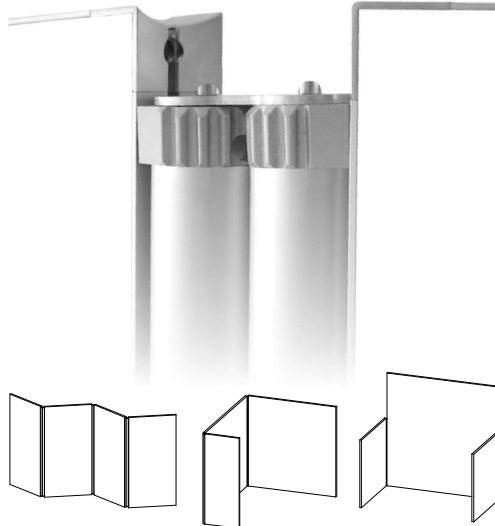

information

alluminio anodizzato color argento, materiale sintetico color grigio stampato ad iniezione, connettore a 360°

silber eloxiertes aluminium, grauer kunststoff-spritzguss, 360° verbindung

silver anodized aluminium, grey die-cast synthetics, 360° connection

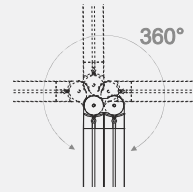

B framframe multi

1	FFC1260	1260mm, 1pc
2	FFC1500	1500mm, 1pc
3	FFC1900	1900mm, 1pc
4	FFC2000	2000mm, 1pc

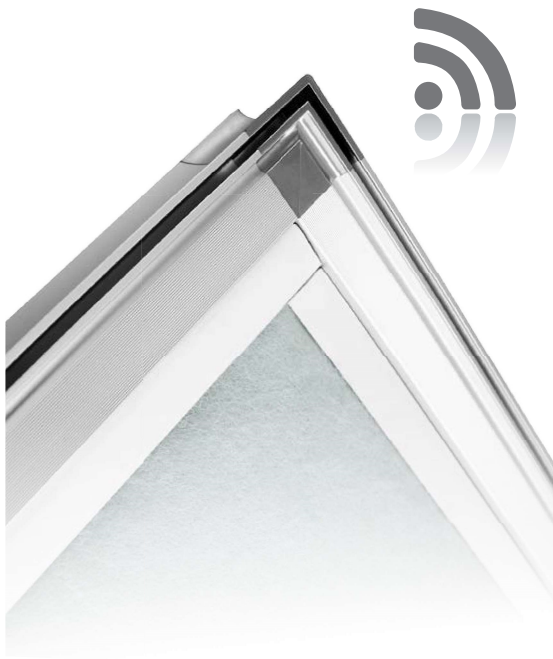

framframe silentART

MADE IN EU design by KD



profili in alluminio anodizzato color argento, angoli in metallo pressofuso color argento opaco, nucleo fonoassorbente

silber eloxiertes aluminium, silbermatt verchromte eckverbinder aus metall-druckguss, schallschlückender kern

silver anodized aluminium, silver matt plated corner connectors made of metal die-cast sound absorbing core



free standing

base di appoggio in metallo verniciato color argento
bodenplatte aus silberlackertem metall
floor plate made of silver varnished metal



on the wall

per il fissaggio a parete agganciare nella apposita sede
zur wandbefestigung in die nut einhängen
attache to the notch for wall mounting

IT una decorazione per interni con un nucleo intelligente: dietro il tessuto stampato in digitale troverete materiale isolante fonoassorbente. potrete usare i prodotti silentART come pareti divisorie flessibili, decorazioni di tendenza a parete o a sospensione. il banner in tessuto può essere cambiato facilmente in modo da rendere sempre attuale questo prodotto per l'insonorizzazione degli spazi. silentART: più benessere nel vostro ambiente.

DE coole dekoration mit intelligentem kern: hinter dem bedruckten stoff steckt eine schall-absorbierende isolierung. sie können silentART produkte als flexible raumtrenner, dekorative wandgestaltung oder trendige deckenabhängung verwenden. der stoff lässt sich leicht austauschen, so bleibt dieser lärmschutz immer aktuell und wird nie langweilig. silentART: die intelligente lösung für mehr wohlfinden im raum.

EN a cool interior with an intelligent core: behind the digital printed textile there is noise absorbing isolating material. you can use the silentART products as flexible partition, decorative wall design or trendy ceiling suspension, the textile banner can be exchanged easily, this is a noise reducing product with an always up-to-date style. silentART: more wellness in your rooms.

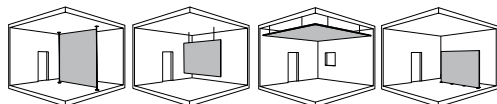

information

frame length = profile + 60mm

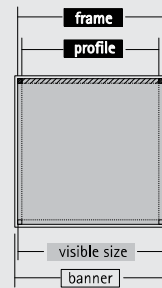

banner = visible size + 20mm

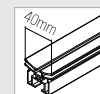
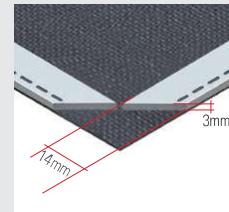

inserire il banner di tessuto con le strisce di silicone partendo dagli angoli.

stoffbanner mit silikonlippe von den ecken ansetzend frontal einsetzen.

textile banners are mounted easily with silicone seam starting from the edges

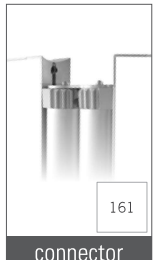

161

connector

B framframe silentART

description hxb

1	FFSI660660	silentART 660x660mm, 1pc	
2	FFSI1260660	silentART 1260x660mm, 1pc	
3	FFSI12601260	silentART 1260x1260mm, 1pc	
4	FFSI1900660	silentART 1900x660mm, 1pc	
5	FFSI19001260	silentART 1900x1260mm, 1pc	
6	FFRB300100	framframe base, 2pcs	

steel frame

MADE IN EU design by KD



IT steel frame è l'elegante cornice per banner in tessuto ad effetto acciaio spazzolato, gli angoli arrotondati in metallo pressofuso e il profilo in alluminio spazzolato sono stati progettati per mettere in risalto e donare particolare valore ai banner su tessuto. Il profilo è dotato di una fessura lineare per bloccare la striscia di silicone cucita lungo il perimetro del banner. Il materiale ad effetto acciaio non presenta impronte quando viene toccato. steel frame è disponibile sia in misure standard che fuori standard, per qualsiasi informazione non esiti a contattarci, siamo lieti di poterle offrire supporto nella realizzazione dei suoi progetti.

DE steel frame ist der elegante textilbanner-rahmen in gebürsteter stahloptik, die abgerundeten ecken aus metalldruckguss und das gebürstete aluminiumprofil machen jeden stoffbanner zu einem wahren hingucker, in der profilitut werden textilbanner mit silikonkeder befestigt, das material in edelstahl-optik ist unempfindlich für fingerabdrücke, wir bieten ihnen standardgrößen aber auch massanfertigungen an, fragen sie uns, wir beraten sie gerne.

EN steel frame is the elegant frame for textile banners in brushed stainless steel look, the rounded corners and beveled edges in die-cast metal and the brushed aluminium profile make every textile banner a real eye catcher, fabric banner with silicone seam are inserted into the front notch of the profile, the steel look material is resistant to finger prints, besides common standard sizes we provide you with customized sizes, contact us, we are happy to assist you.

information

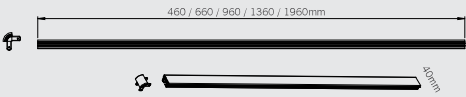

frame length = profile + 40mm

alluminio anodizzato nichel, effetto acciaio spazzolato, angoli in metallo pressofuso ad effetto acciaio spazzolato

nichel elovierate aluminiumprofile, gebürstete edelstahloptik, eckverbinder aus metalldruckguss in gebürsteter edelstahloptik veredelt

nichel anodized aluminium extrusions, brushed steel look, corner bracket die-cast metal and brushed steel look

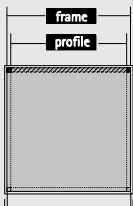

banner = visible size + 20mm

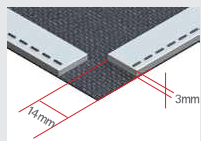

clip per il montaggio a muro inclusa nel volume di consegna, fissare la clip sul lato interno del profilo con del nastro biadesivo e agganciarla alla vite montata sul parete.

wandmontage-clip im lieferumfang enthalten: clip einfach an der innenseite des profils mit doppelkleber befestigen, rahmen dann auf der wandschraube aufhängen.

each set contains 2 profiles with same length for one side each, combine height and length at wish

ogni set contiene 2 profili della stessa lunghezza uno per ogni lato, altezza e larghezza possono essere combinate come preferisce.

set 2 profile gleicher länge für je eine seite, kombinieren sie selbst höhe und breite nach wunsch

B steel frame

1	FSL500IX	steel frame 500mm, set 2pcs
2	FSL700IX	steel frame 700mm, set 2pcs
3	FSL1000IX	steel frame 1000mm, set 2pcs
4	FSL1400IX	steel frame 1400mm, set 2pcs
5	FSL2000IX	steel frame 2000mm, set 2pcs



advantages

- ✓ design elegante e in linea retta
elegant, straight design
- ✓ look moderno in acciaio
moderne edelstahloptik
modern steel look
- ✓ materiale anti-impronta
material unempfindlich gegenüber fingerspuren
material insensitive to finger and hand prints
- ✓ disponibile in misure standard e fuori standard
verschiedene standardgrößen oder massanfertigung
various standard sizes and custom manufacturing
- ✓ semplice montaggio e cambio di banner
einfache bannermontage und -tausch
easy banner mounting and exchange

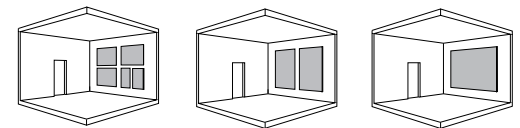
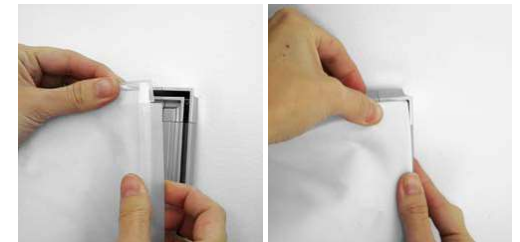



wood frame

MADE IN EU design by KD

IT wood frame completa la nostra famiglia di cornici per tessuti. i profili sono tagliati in modo obliquo e donano al banner un look inimitabile grazie al rivestimento in legno o alla laminatura effetto legno. questa lavorazione garantisce alla cornice massima stabilità e impedisce ogni tipo di deformazione. per ottenere la perfetta tensione del banner basterà fissare il bordo in pvc del banner in tessuto nelle apposite fessure. grazie alle diverse tonalità di legno, wood frame le consentirà di ottenere sempre l'effetto desiderato dando all'ambiente uno stile particolare, caldo ed elegante. perfetto per ogni location.

DE wood frame komplettiert unsere rahmenfamilie für stoffbanner. die eleganten rahmen sind auf geührung geschnitten und bestechen durch ihr klares, zeitloses design. die rahmenprofile aus aluminium werden echtholz furniert oder mit holzoptik laminiert und erreichen so maximale stabilität garantiert ohne verformen. in die nuten wird der keder der textilbanner einfach eingesteckt und das banner perfekt gespannt. ob hell, dezent, kräftig, warm oder edel: wood frame bietet für jedes moderne ambiente den passenden rahmen.

EN wood frame completes our family of frames for textile banners. the edges are mitred at 45° and directly connected. the frames convince with their lean and timeless design. the aluminium profiles are veneered with solid wood or laminated in wood look, the aluminium guarantees maximum form stability, the silicone seam of the fabric banner is simply inserted into the front notches and then perfectly tensioned into shape. whether light, cool, warm or elegant: wood frame has the perfect match for every ambience.



clip per il montaggio a muro inclusa nel volume di consegna. fissare la clip sul lato interno del profilo con del nastro biadesivo e agganciarla alla vite montata sul parete.

wandmontage-clip im lieferumfang enthalten: clip einfach an der innenseite des profils mit doppelkleber befestigen, rahmen dann auf der wandschraube aufhängen.

wall mounting clip included: glue the clip inside on the profile with double adhesive tape and hang the frame on the wall mounted screw.

ogni set contiene 2 profili della stessa lunghezza uno per ogni lato, altezza e larghezza possono essere combinate come preferisce.

je set 2 profile gleicher länge für je eine seite, kombinieren sie selbst höhe und breite nach wunsch

each set contains 2 profiles with same length for one side each, combine height and length at wish

B wood frame

1	WFLA500	wood frame larch 500mm, set 2pcs
2	WFLA700	wood frame larch 700mm, set 2pcs
3	WFLA1000	wood frame larch 1000mm, set 2pcs
4	WFLA1400	wood frame larch 1400mm, set 2pcs
5	WFLA2000	wood frame larch 2000mm, set 2pcs
6	WFNU500	wood frame walnut 500mm, set 2pcs
7	WFNU700	wood frame walnut 700mm, set 2pcs
8	WFNU1000	wood frame walnut 1000mm, set 2pcs
9	WFNU1400	wood frame walnut 1400mm, set 2pcs
10	WFNU2000	wood frame walnut 2000mm, set 2pcs
11	WFBA500	wood frame bamboo 500mm, set 2pcs
12	WFBA700	wood frame bamboo 700mm, set 2pcs
13	WFBA1000	wood frame bamboo 1000mm, set 2pcs
14	WFBA1400	wood frame bamboo 1400mm, set 2pcs
15	WFBA2000	wood frame bamboo 2000mm, set 2pcs
16	WFR0500	wood frame rust look 500mm, set 2pcs
17	WFR0700	wood frame rust look 700mm, set 2pcs
18	WFR01000	wood frame rust look 1000mm, set 2pcs
19	WFR01400	wood frame rust look 1400mm, set 2pcs
20	WFR02000	wood frame rust look 2000mm, set 2pcs



advantages

- ✓ design semplice e pregiato edles, schlankes design noble and slim design
- ✓ possibilità di scelta tra varie tonalità di legno diverse holzoptiken zur auswahl choice of different wood looks
- ✓ semplice montaggio e cambio del banner einfache bannermontage und -tausch easy banner mounting and exchange
- ✓ disponibile sia in misura standard che fuori standard erhältlich als standard oder auf maß various standard sizes and custom manufacturing

information

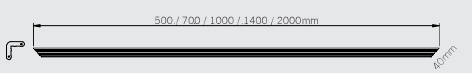

alluminio anodizzato color argento, profilo rivestito in legno o laminato a vinile effetto legno

silber eloxierte aluminiumprofile, mit echtholz furniert oder mit holzoptikvinyl laminiert

silver anodized aluminium profiles, real wood veneered or wood look vinyl laminated

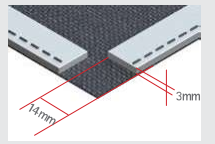
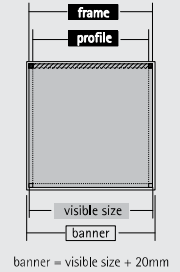

21	WFSH500	wood frame stonewood 500mm, set 2pcs
22	WFSH700	wood frame stonewood 700mm, set 2pcs
23	WFSH1000	wood frame stonewood 1000mm, set 2pcs
24	WFSH1400	wood frame stonewood 1400mm, set 2pcs
25	WFSH2000	wood frame stonewood 2000mm, set 2pcs
26	WFEI500	wood frame oak 500mm, set 2pcs
27	WFEI700	wood frame oak 700mm, set 2pcs
28	WFEI1000	wood frame oak 1000mm, set 2pcs
29	WFEI1400	wood frame oak 1400mm, set 2pcs
30	WFEI2000	wood frame oak 2000mm, set 2pcs
31	WFAL500	wood frame alu 500mm, set 2pcs
32	WFAL700	wood frame alu 700mm, set 2pcs
33	WFAL1000	wood frame alu 1000mm, set 2pcs
34	WFAL1400	wood frame alu 1400mm, set 2pcs
35	WFAL2000	wood frame alu 2000mm, set 2pcs





clip per il montaggio a muro inclusa nel volume di consegna. fissare la clip sul lato interno del profilo con del nastro biadesivo e agganciarla alla vite montata sul parete.

wandmontage-clip im lieferumfang enthalten: clip einfach an der innenseite des profils mit doppelkleber befestigen, rahmen dann auf der wandschraube aufhängen.

wall mounting clip included: glue the clip inside on the profile with double adhesive tape and hang the frame on the wall mounted screw.

frame univers clip

MADE IN EU design by KD



Il frame univers rende possibile esporre banner in tessuto in modo semplice e veloce senza guarnizione o altro tipo di rifinitura della stoffa: basterà stampare il banner, stenderlo sulla cornice, fissarlo ad essa utilizzando il profilo in pvc trasparente e infine tagliare il tessuto in eccesso. il profilo in pvc può essere riutilizzato e blocca la stoffa. questo sistema le farà risparmiare tempo grazie al taglio del banner non solo preciso, ma anche semplice e veloce. il profilo in alluminio viene collegato con angoli stampati ad iniezione in materiale plastico tagliati perfettamente a 90° gradi. i profili in pvc vengono tagliati in modo obliquo.

DE frame univers kann textilbanner ohne keder oder konfektionierung schnell und einfach präsentieren: den banner drucken, über den rahmen legen, mit dem transparenten pvc-profil befestigen und den bannerüberstand exakt abschneiden. das pvc-profil ist wiederverwendbar und klemmt den stoff ein, sie sparen zeit, da der bannerzuschnitt im rahmen nicht nur exakt passgenau ist, sondern schnell und einfach geht. das aluminium profil wird mit spritzguss-ecken aus kunststoff immer exakt im 90° winkel verbunden. die pvc-profile werden auf geührung geschnitten.

EN frame univers can display textile banners without seams or other settings quickly and easily: print the banner, lay over the frame, fix with the reusable pvc-laces and cut the overlapping banner exactly. the pvc-laces are reuseable and fixes the print. you save time because the banner cut directly in the frame is not only accurately fitting but also quick and easy. the aluminium profiles are connected with synthetic die-cast corner joints always perfectly with 90°. the pvc-laces are mitered.

ogni set contiene due profili della stessa lunghezza uno per lato, altezza e larghezza possono essere combinate come preferisce

je set 2 profile gleicher länge für je eine seite, kombinieren sie selbst höhe und breite nach wunsch

each set contains 2 profiles with same length for one side each, combine height and length at wish



B frame univers clip

1	FUNI500	for 500mm visible banner length, profile 420mm, set 2pcs	
2	FUNI700	for 700mm visible banner length, profile 620mm, set 2pcs	
3	FUNI1000	for 1000mm visible banner length, profile 920mm, set 2pcs	
4	FUNI1400	for 1400mm visible banner length, profile 1320mm, set 2pcs	
5	FUNI2000	for 2000mm visible banner length, profile 1920mm, set 2pcs	
6	FUNI2500	for 2500mm visible banner length, profile 2420mm, set 2pcs	
7	FUNI3000	for 3000mm visible banner length, profile 2920mm, set 2pcs	
8	FUNCON02	connector frame univers, set 2pcs	

information

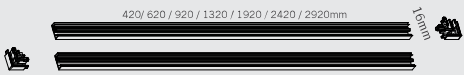

frame length = profile + 80mm

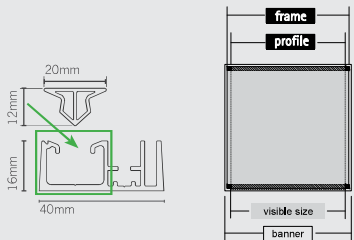

banner = frame + min. 40mm
visible size = frame - 40mm
profile: visible size -80mm



stendere il banner in tessuto sul profilo della cornice e applicare l'estruso in pvc aiutandosi con un martello di gomma

stoffbanner einfach auf das rahmenprofil legen und die transparente pvc litze mit einem gummihammer einschlagen

place the textile banner onto the frame profile and batter the pvc-lace with a rubber hammer



rimuovere il tessuto in eccesso utilizzando un taglierino

der stoffüberschuss kann mit einem cutter entlang des rahmens einfach abtrennt werden

the exceeding fabric can easily be cut with a cutter along the profile



connettore per profili: invisibile, realizzato in metallo zincato, ideale per strutture modulari

cleverer profilverbinder: unsichtbare verbindung aus verzinktem metall für modulare verlängerung.

clever profile connector: invisible connection made of zinc plated metal for modular extension.



clip per il montaggio a muro inclusa nel volume di consegna, fissare la clip sul lato interno del profilo con del nastro biadesivo e agganciarla alla vite montata sul parete.

wandmontage-clip im lieferumfang enthalten: clip einfach an der Innenseite des Profils mit doppelkleber befestigen, rahmen dann auf der wandschraube aufhängen.

wall mounting clip included: glue the clip inside on the profile with double adhesive tape and hang the frame on the wall mounted screw.

information

420/ 620 / 920 / 1320 / 1920 / 2420 / 2920mm

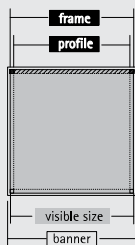

banner = visible size + 20mm
profile: visible size -80mm

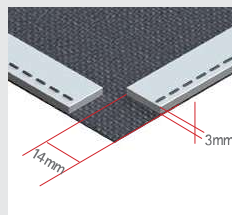

frame univers lips

MADE IN EU design by KD



IT per fissare il banner alla cornice, frame univers offre la possibilità di utilizzare anche la classica guarnizione di silicone: basterà cucire o incollare quest'ultima al banner e inserirla nel profilo, un sistema intelligente, che le consente di applicare il banner con semplicità e di cambiarlo velocemente. I connettori degli angoli, arrotondati e in materiale plastico, donano al sistema un look moderno.

DE in den stoffbanner-rahmen frame univers können stoffbanner auch mit dem klassischen keder-system befestigt werden, einfach keder auf den stoff aufnähen oder aufkleben und in die einstecknut des rahmensystems eindrücken, so können stoffbanner schnell und einfach eingesetzt und wieder ausgetauscht werden, moderner look durch abgerundete eckverbinder in kunststoff.

EN by using the frame univers you also have the option to fix the textile banner using the classic silicone strips, just sew or stick the strip on the fabric banner and push it on the frame system, this system makes the exchange of the banner quick and easy, modern look thanks to rounded corner joints in die-cast synthetic.



ogni set contiene 2 profili della stessa lunghezza uno per lato, altezza e larghezza possono essere combinate come preferisce

je set 2 profile gleicher länge für je eine seite, kombinieren sie selbst höhe und breite nach wunsch

each set contains 2 profiles with same length for one side each, combine height and length at wish

B frame univers lips

1	FUNB500	for 500mm visible banner length, profile 420mm, set 2pcs
2	FUNB700	for 700mm visible banner length, profile 620mm, set 2pcs
3	FUNB1000	for 1000mm visible banner length, profile 920mm, set 2pcs
4	FUNB1400	for 1400mm visible banner length, profile 1320mm, set 2pcs
5	FUNB2000	for 2000mm visible banner length, profile 1920mm, set 2pcs
6	FUNB2500	for 2500mm visible banner length, profile 2420mm, set 2pcs
7	FUNB3000	for 3000mm visible banner length, profile 2920mm, set 2pcs
8	FUNCONO2	connector frame univers, set 2pcs

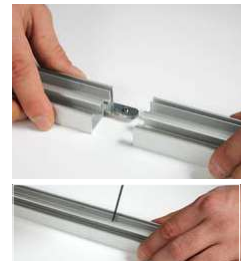

connettore per profili: invisibile, realizzato in metallo zincato, ideale per strutture modulari

cleverer profilverbinder: unsichtbare verbindung aus verzinktem metall für modulare verlängerung.

clever profile connector: invisible connection made of zinc plated metal for modular extension.

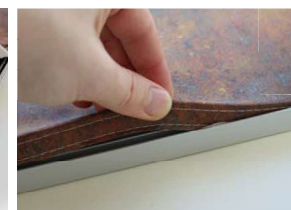

i banner in tessuto vengono inseriti frontalmente nella cava del profilo tramite strisce di silicone: partendo dagli angoli e senza utensili, in un batter d'occhio

textile banner werden mittels keder einfach frontal eingesetzt: beginnend von den ecken und ohne werkzeug einfach im handumdrehen

textile banners are simply attached starting from the corners: no tools needed and set up in no time at all

advantages

- ✓ semplice cambio della stampa grazie al sistema di fissaggio con guarnizione
einfachster bannertauch dank keder-system
easy and quick banner exchange thanks to strip system
- ✓ cornice stabile
stabiler rahmen
stable frame
- ✓ montaggio a parete
für wandmontage
wallmounting
- ✓ disponibile in misure standard e fuori standard
verschiedene standardgrößen oder massanfertigung
various standard sizes and custom manufacturing



panel lips

MADE IN EU quality control by KD

IT presentare pannelli rigidi su una cornice per banner in tessuto? con il nostro estruso in pvc panel lips è un gioco da ragazzi: basta tagliare su misura i panel lips semi trasparenti, appoggiare il pannello sulla cornice, sovrapporre i panel lips e premere, incastrando così il pannello. i panel lips semi trasparenti si sovrappongono al pannello di soli 3mm.

DE paneele auf einem textil-kederrahmen präsentieren? mit unserer kunststoff litze panel lips geht das im handumdrehen: die opak-transparenten panel lips werden einfach nach bedarf abgelängt, die paneele auf den rahmen gelegt und mit der litze mittels druck sicher verklemt. die halb-transparenten panel lips halten sich mit 3mm überlappung auf dem paneel dezent im hintergrund.

EN display rigid panels on a frame for textile banners? with our pvc-lace panel lips this is a piece of cake: just cut the semi transparent panel lips to your needs, place the panel on the frame and seize it safely by pressing the lace on it, the milky panel lips are almost invisible with just 3mm overlapping the panel.



posizionare il pannello sulla cornice
paneel in den rahmen legen
place the panel on the frame

tagliare l'estruso in pvc a misura
pvc-dichtung auf gewünschte länge zuschneiden
cut the pvc-lace to requested length

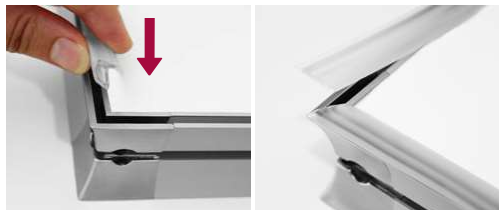

per fissare il pannello, premere l'estruso in pvc
zum fixieren des paneels, pvc-dichtung eindrücken
press on the pvc-lace to fix the panel

per il ricambio: estrarre l'estruso e togliere il pannello
zum austausch litze abziehen und das paneel entnehmen
for exchange move off the lace and take out the panel

information

estruso in pvc flessibile e semi trasparente per tutti i tipi di pannelli rigidi con spessore di 3mm

flexibel, opak-transparente pvc-litze für alle starren paneele mit 3mm stärke

flexible, semi-transparent pvc-lace for all rigid panels with 3mm thickness

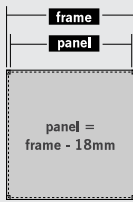
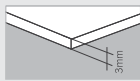

advantages

- montaggio semplice
einfache montage
easily mounted
- velocemente intercambiabili senza bisogno di attrezzi
schneller austausch ohne werkzeug
quickly exchangeable
- discreti perché semi trasparenti con sovrapposizione di soli 4mm
unauffällig da halb-transparent und nur 4mm überlappung
unremarkable semi-transparent and only 4mm lap
- riutilizzabili
wiederverwendbar
reusable

B panel lips

1	FFRG50	panel lips, 50m, 1pc
2	FFRG25	panel lips, 25m, 1pc



disponibile su bobine con 25m o 50m
erhältlich auf rollen mit 25m oder 50m
available on spoils with 25m or 50m



NEW

- ↳ sottile e semplice da cucire grazie alle linee guida sulla fascetta antiscivolo grazie all'incavo presente sul profilo della cornice
- ↳ extra flach, mit nährführung, anti-rutsch ritlen im Keder
- ↳ extra flat, easy to sew with needle guidance, with anti-slip rills

frame lips

MADE IN EU quality control by KD



1 frame lips for easy stitching
fascette in pvc bianco da cucire, lunghezza bobina 80m
weisser pvc flachkeder zum nähen, länge: 1 rolle 80m
flat pvc strips for stitching, white length: 1 roll 80m

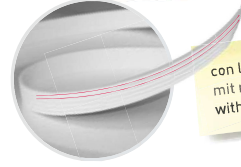

con linee guida per la cucitura mit nährführung with guidance for needle

II **fascetta da cucire:** la fascetta in pvc cucita al bordo del tessuto permette il rapido e semplice cambio della stampa. iniziare l'applicazione del tessuto nel profilo inserendo la fascetta in pvc partendo da un angolo e proseguendo frontalmente verso l'altro angolo.

fascetta adesiva: fascetta adesiva in pvc ideale per tessuti di piccolo formato. con questa fascetta adesiva offriamo una valida alternativa alla cucitura della fascetta al banner.

DE flachkeder zum nähen: durch den pvc flachkeder, der an den stoffbanner angenäht wird, können sie stoffbanner schnell und einfach austauschen. drücken sie den textilen banner mit flachkeder einfach von den ecken ansetzend frontal in die einstecknut des rahmensystems ein.

selbstklebender flachkeder: der selbstklebende pvc flachkeder ist insbesondere für kleinformatige stoffbanner geeignet. wir bieten mit dem selbstklebenden keder eine alternative für das handelsübliche annähen des keders an den stoffbanner.

EN flat pvc strips: you can exchange the fabric banner quickly and easily through the flat pvc strips, which is sewn on the fabric banner, push the textile banner with banner lips frontally, starting from the corners, into the slot of the frame system.

self adhesive pvc strips: the self-adhesive pvc strip is particularly suitable for small-scale fabric banners. the adhesive lips are a perfect alternative to the usual version that needs to be stitching to the banner.



2 frame lips adhesive
fascette in pvc adesive, lunghezza bobina 80m
pvc flachkeder selbstklebend, länge: 1 rolle 80m
self-adhesive pvc strips, length: 1 roll 80m

information

frame length = profile + 60mm

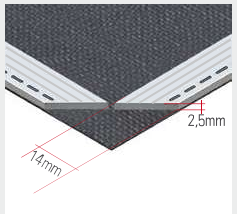
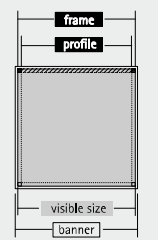

inserire il banner di tessuto con le strisce di silicone partendo dagli angoli.

stoffbanner mit keder von den ecken ansetzend frontal einsetzen.

textile banners are mounted easily with pvc seam starting from the edges

B frame lips		1m	roll 80m
1	ACFK800WH2 frame lips white for sewing		
2	ACFK800AD frame lips adhesive		

frame lips for textile banner frame systems



your advantages

- zero ombre sul banner stampato
soluzione pronta e completa
- komplette ausleuchtung ohne schatten auf dem druck
gebrauchsfertig mit allen bauteilen
- complete illumination without shadows on the print
ready to use including all parts

starled floor

MADE IN EU design by KD

IT espositore autoportante luminoso per banner in tessuto, soluzione monofacciale e bifacciale. cornice sottile, spessore 80mm. illuminazione uniforme garantita, zero ombre sulla superficie illuminata, disponibile anche in dimensioni fuori standard. soluzione completa: led laterali già installati, trasformatore e interruttore a spina a terra inclusi. semplice montaggio. profili in alluminio anodizzato color argento.

DE freistehendes, bodenleuchtdisplay für stoffbanner mit keder, einzel- oder beidseitige ausführung, schmaler rahmen, 80mm tief, gleichmässige, vollständige ausleuchtung ohne schatten auf der grafik. erhältlich auch in ausserstandard-grössen. gebrauchsfertig: led bereits an den profilen montiert, transformatoren und fuss-schalter inklusive, einfacher aufbau, silber matt eloxierte aluminium profile.

EN illuminated free-standing floor display for fabric banners. single or double side version, slim frame design, 80mm thick, uniform illumination guaranteed, completely illuminated, no shadows on image. also available in customized sizes. ready to use: leds already mounted to the profiles, transformer and foot switch included. easy set up, silver matt anodized aluminium profiles.



luci led di alta qualità
hochwertige led-leuchten
first choice led-lights

information

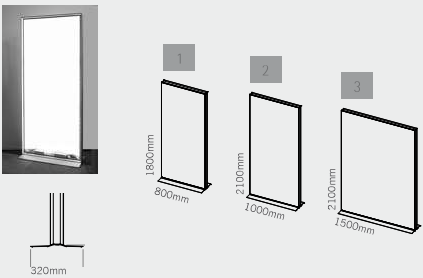

B	starled floor	description hxb
1	STLDFL1800800	starled floor 1800x800mm, 1pc
2	STLDFL21001000	starled floor 2100x1000mm, 1pc
3	STLDFL21001500	starled floor 2100x1500mm, 1pc

*altre misure su richiesta | weitere masse auf anfrage | other sizes on request

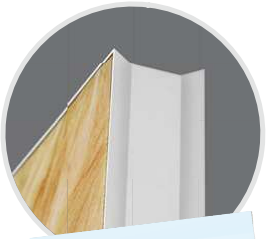

SLIM DESIGN
spessore 80mm
80mm tiefe
80mm thick

interruttore a terra
fuss-schalter
foot switch



information

frame length = profile + 60mm

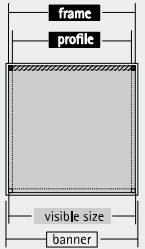

banner = visible size + 20mm

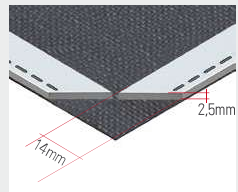



2 Lumo frame 480x360mm

lumo frame

MADE IN EU design by KD

IT Illuminare il buio con stile. grazie alla nostra cornice illuminata per stampe su tessuto, il banner diventa protagonista assoluto dell'ambiente. Lumo frame è disponibile in diversi formati ed è adatto per il montaggio a parete o a soffitto. il profilo in alluminio anodizzato color argento incornicia una lastra interna in acrilico a dispersione luminosa che, grazie ai LED di alta qualità, garantisce un'illuminazione uniforme e duratura. la cornice stessa è perfetta per un montaggio semplice e veloce del banner in tessuto e discreta grazie al suo design innovativo.

DE bringen sie licht ins dunkel: mit unserem beleuchteten präsentationsrahmen für bedruckte stoffbanner setzen sie ihre motive brillant in scene! lumo frame ist erhältlich in vielen gängigen formaten für die wand- und deckenmontage. der silber eloxierte aluminiumrahmen hält eine gravierte streuscheibe aus acrylglas, die dank der hochwertigen LED eine gleichmässige ausleuchtung und lange lebensdauer garantiert. der rahmen selbst ist perfekt für die schnelle und einfach montage ihrer bedruckten stoffbanner und bleibt dank des cleveren designs deutlich im hintergrund.

EN shed the light: with our illuminated frames your textile banners will gain the full attention! lumo frame is available in many different sizes for wall or ceiling. the silver anodized aluminium frame holds the engraved acrylic light panel, that is perfectly illuminated with high-quality LED, the frame itself is perfect for a quick and easy mounting of your printed textile banner and steps back thanks to its discreet design.

information

cornice in alluminio anodizzato color argento satinato, angoli in zamac color argento satinato lastra interna a dispersione luminosa in acrilico inciso modelli a sospensione monofacciali con pannello alluminio composito sul retro

rahmen: silber eloxiertes aluminiumprofil, eckverbinder aus versilbertem metalldruckguss, streuscheibe aus graviertem acrylglas für deckenmontage: mit aluminiumverbundplatte auf rückseite

frame: matt silver anodised aluminium profile, corner connectors in matt silver plated die-cast zamac metal engraved acrylic diffusion plate for single sided suspension with rear aluminium composite panel

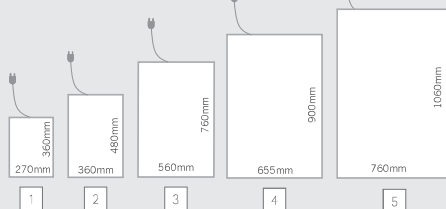

B lumo frame

	description	hxb
1	LUFW360270	lumo frame wall 360x270mm, 1pc
2	LUFW480360	lumo frame wall 480x360mm, 1pc
3	LUFW760560	lumo frame wall 760x560mm, 1pc
4	LUFW900655	lumo frame wall 900x655mm, 1pc
5	LUFW1060760	lumo frame wall 1060x760mm, 1pc
6	LUFS360270	lumo frame suspension 360x270mm, 1pc
7	LUFS480360	lumo frame suspension 480x360mm, 1pc
8	LUFS760560	lumo frame suspension 760x560mm, 1pc
9	LUFS900655	lumo frame suspension 900x655mm, 1pc
10	LUFS1060760	lumo frame suspension 1060x760mm, 1pc



7 suspension 480x360mm



trasformatore con pratico collegamento a spina incl.
transformator mit praktischer steckverbindung incl.
transformator with handy plug incl.

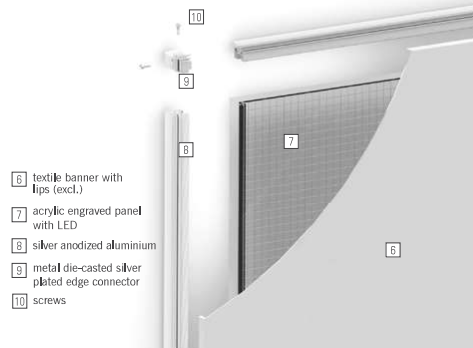

information

frame length = profile + 60mm

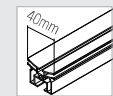
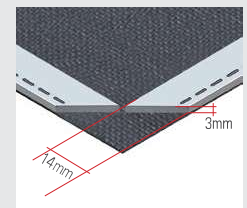
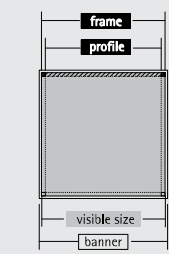

banner = visible size + 20mm

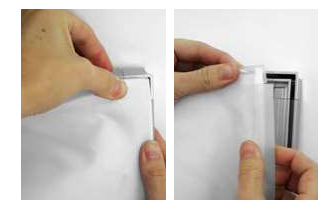

i banner in tessuto vengono inseriti frontalmente nella cava del profilo tramite strisce di silicone: partendo dagli angoli e senza utensili, in un batter d'occhio
textile banner werden mittels keder einfach frontal eingesetzt: beginnend von den ecken und ohne werkzeug einfach im handumdrehen

textile banners are simply attached starting from the corners: no tools needed and set up in no time at all

advantages

- illuminazione uniforme e duratura con LED di qualità
gleichmässige und vollständige ausleuchtung dank hochwertiger LEDs
uniform and complete illumination thanks to first-class LED
- sostituzione del banner semplice e veloce
einfacher und schneller austausch des stoffbanners
quick and easy exchange of textile banners
- montaggio rapido a parete o a soffitto
leicht und schnell wand- und deckenmontiert
fast and easy mounted to wall or ceiling
- un'elegante cornice per qualsiasi messaggio pubblicitario
elegante einfassung ihres motius
elegant frame for your image



1 Lumo A4

print not included



information

cornice: alluminio anodizzato color argento, angoli in zamac color argento
 rahmen: silber eloxiertes aluminium, versilberte eckverbinder aus metalldruckguss
 frame: silver anodized aluminium profile, corner connectors made of zamac in silver

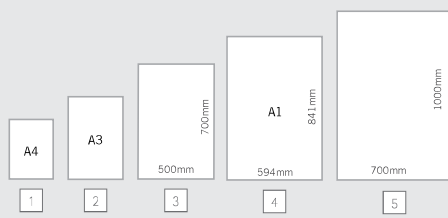

lumo

MADE IN EU design by KD

IT Lumo è il pannello illuminato da parete di prima classe. il pannello in acrilico di 8 mm al contrario dei pannelli serigrafati è inciso e questo garantisce una regolare ed uniforme illuminazione anche nei formati più grandi. i led che utilizziamo per Lumo sono di alta qualità e garantiscono una lunga durata d'impiego. il foglio protettivo flessibile in policarbonato è resistente ai raggi uv e grazie al sistema di chiusura magnetica può essere sollevato in parte o completamente, rendendo così il cambio del manifesto rapido e semplice. il bordo laterale di 30mm serigrafato di colore nero è discreto e nel contempo elegante.

DE Lumo für die wandmontage ist ein extra flaches leuchtpanel der sonderklasse. das 8mm starke acryl ist graviert und somit garantiert es im gegensatz zum siebdruck die gleichmässige und vollständige ausleuchtung der gesamten fläche. die hochwertigen LED haben eine sehr lange lebensdauer. die transparente und flexible folie aus polycarbonat ist uv-beständig. durch den magnetverschluss ist sie teilweise oder auch komplett abnehmbar und der austausch der information ist damit jederzeit schnell und unkompliziert möglich. das schwarze siebdruck passepartout ist mit geringen 30mm sehr dezent gehalten.

EN Lumo for wall mounting is a special flat high quality light panel. the 8mm thick acrylic is etched and guarantees, unlike screen printed glass, a perfect and uniform illumination of the whole panel. the high-grade LED have a very long lifetime. the transparent and flexible cover sheet in polycarbonate is uv-resistant. thanks to the magnetic closing, the cover sheet can be removed partly or even completely, making the exchange of the poster quick and easy anytime. the black serigraph edges are very discreet at only 30mm.



B	lumo	description hxb
1	LUMORA4	lumo A4, 1pc
2	LUMORA3	lumo A3, 1pc
3	LUMOR700500	lumo 700x500mm, 1pc
4	LUMORA1	lumo A1, 1pc
5	LUMOR1000700	lumo 1000x700mm, 1pc



2 Lumo clipper A3

print not included



information

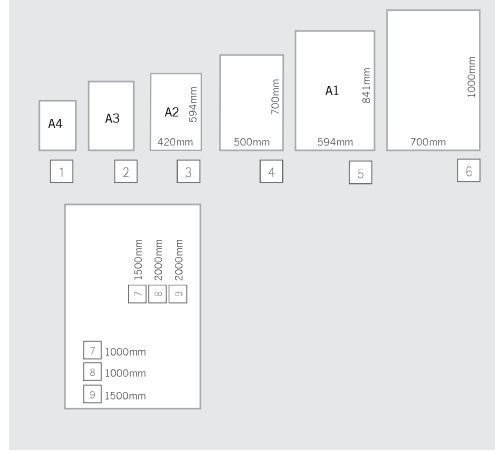

lumo clipper

MADE IN EU controlled by KD

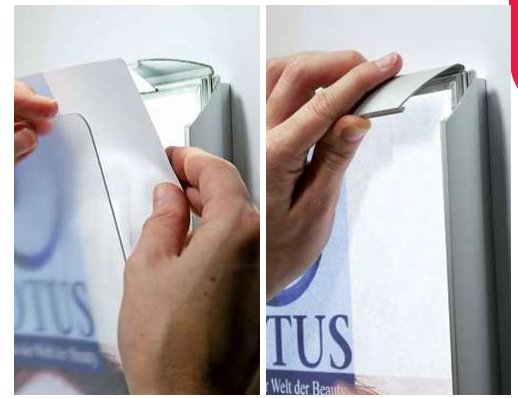

IT il nostro Lumo clipper è composto da una cornice a scatto completa di retroilluminazione a led. il foglio protettivo, in materiale sintetico trasparente a bassa riflessione, è resistente ai raggi UV. la cornice a scatto realizzata in alluminio anodizzato è una soluzione elegante, che mette in risalto la linea moderna del prodotto, questo sistema facilita la sostituzione di informazioni in modo veloce e semplice.

DE unser Lumo clipper ist ein Klapprahmensystem mit hinterleuchtung durch LED. die abdeckfolie ist aus uv-beständigem und reflektionsarmen transparentem kunststoff, der klapprahmen in elegantem silbereloxiertem aluminium unterstreicht den modernen look. ihre info können sie schnell und einfach jederzeit wechseln.

EN our Lumo clipper is a clip frame system with back lighting by LED. the transparent cover is uv-resistant and non reflective. the clip frame made of silver anodized aluminium emphasizes the elegant look. your information is changed quickly and easily at anytime.

B	description hxb
1	LCLA4 lumo clipper A4, 1pc
2	LCLA3 lumo clipper A3, 1pc
3	LCLA2 lumo clipper A2, 1pc
4	LCL700500 lumo clipper 700x500mm, 1pc
5	LCLA1 lumo clipper A1, 1pc
6	LCL7001000 lumo clipper 700x1000mm, 1pc
7	LCL10001500 lumo clipper 1000x1500mm, 1pc
8	LCL10002000 lumo clipper 1000x2000mm, 1pc
9	LCL15002000 lumo clipper 1500x2000mm, 1pc



prints and banners not included

lumo twist

MADE IN EU design by KD



led-lights

presentazione eccellente con luci led di qualità

brillante präsentation mit hochwertigen led-leuchten

brilliant presentation with first choice led-lights

IT una soluzione elegante ed astuta, che combina un pannello luminoso con una stampa personalizzata su dibond o su banner in tessuto: gli elementi del pannello luminoso lumo sono ruotabili di 360° in passi di 22,5°, sono disponibili due misure per le cornici con due rispettivi moduli abbinabili, sul retro è possibile montare banner in tessuto o pannelli compositi. L'informazione nei pannelli luminosi lumo è facilmente sostituibile, grazie alla cornice frontale magnetica. lumo twist: per le vostre presentazioni di grande effetto.

DE eine elegante und pfiffige kombination aus leuchtpaneel und personalisierung mit druck auf dibond oder textilem banner: die elemente mit den leuchtpaneelen der lumo serie lassen sich um 360° drehen und rasten in 22,5° schritten ein. zur auswahl haben wir zwei grössen an rahmenstrukturen und je zwei module, die sie miteinander kombinieren können. auf der rückseite können sie entweder textile banner oder verbundpaneele montieren. die info in den lumo leuchtpaneelen wird dank des magnetisch befestigten passepartouts schnell gewechselt. der lumo twist: ein strahlender auftritt für ihre präsentation.

EN an elegant and smart combination of light panel and customization with print on dibond or textile banners: the structure with the light panels of the lumo series can be turned 360° and stop every 22,5°, for your choice we offer two sizes of frame structures and two elements that can be combined with each other, on the rear side of the structure you can mount either textile banners or composite panels. thanks to magnets the cover of the lumo light panels can be removed easily, allowing you to exchange the information quickly, the lumo twist: an illustrious appearance for your presentations.

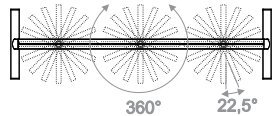

lumo twist

description hxb

1	SOCL2050720	lumo twist structure small, 1pc	
2	SOCL20501570	lumo twist structure big, 1pc	
3	SOCL3A4	lumo twist 3x44, 1pc	
4	SOCL700500	lumo twist 700x500mm, 1pc	



prints and banners not included

2 +2x 3 +1x 4
lumo twist

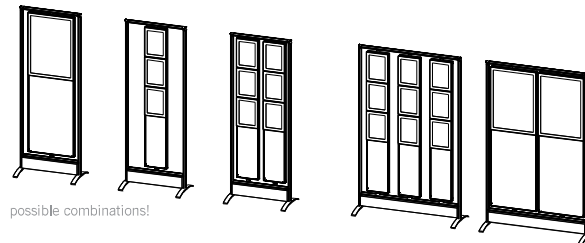

possible combinations!



la cornice frontale magnetica rende la sostituzione delle vostre informazioni nei moduli luminosi semplice e facile

magnethalterungen im passepartout machen den austausch ihrer info in den leuchtmodulen einfach und schnell

magnetic supports in the cover foil make the exchange of your information in the light panels easy and quick



banners not included



i banner in tessuto possono essere applicati sul retro in modo semplice e veloce, senza l'utilizzo di utensili

textile banner können auf der rückseite einfach und schnell ohne werkzeug eingesetzt und ausgetauscht werden

fabric banners can be easily attached and exchanged at anytime without the need for tools

information

alluminio anodizzato color argento, connettori cromati color argento satinato. al momento dell'ordine si prega di indicare la posizione dei moduli per l'installazione dei cavi.

silber eloxiertes aluminium, silbermatt verchromte verbinder. bei bestellung position der module angeben für kabelverlegung

anodized aluminium, silver matt plated connectors. when ordering, indicate position of panels for correct cable settings

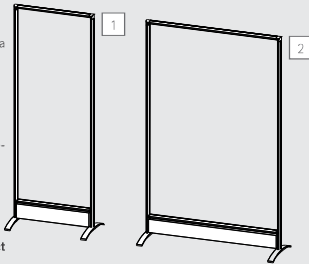

alluminio anodizzato color argento, connettori color argento satinato. al momento dell'ordine si prega di indicare la posizione dei moduli per l'installazione dei cavi.

lumo leuchtpaneel auf matt-schwarzem alu-verbund-paneel, (rückseitig option für stoffbanner oder verbundpaneele - nicht im lieferumfang enthalten)

lumo light panel on matt black aluminium-composite panel. (rear part option for textile banner or panel - not included)

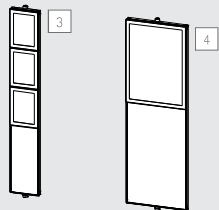



print not included

information

espositore da terra disponibile in due misure, lastra interna a dispersione luminosa in acrilico, foglio protettivo in pvc flessibile con passapartout nero e fissaggio magnetico

bodendisplay in zwei grössen erhältlich, gravierte acrylglas-streuscheiben, flexible abdeckung mit schwarzem passapartout und magnet-befestigung

floor display available in two sizes, engraved acrylic diffusion panel, flexible front cover with black passapartout and magnetic fixing

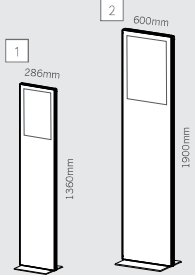

ipoint lumo

MADE IN EU design by KD



IT ipoint lumo è un espositore da terra con pannello illuminato, una soluzione che cattura gli sguardi, perfetta per negozi, banche, assicurazioni, musei e qualsiasi tipo di evento. tutti i materiali sono duraturi e di altissima qualità. il design è semplice e punta su linee essenziali e colori eleganti. le informazioni o il messaggio pubblicitario sono messi in risalto attirando così l'attenzione. ipoint lumo: il raggio di luce in un ambiente moderno.

DE ipoint lumo ist ein trendiges bodendisplay mit beleuchter info-präsentation: ein toller hingucker für shop, bank, versicherung, museum sowie jeden event. alle materialen sind hochwertig und langlebig. das design ist schlank und setzt auf gerade linien und elegante farben, ihre information oder werbe-botschaft steht im rampenlicht und erhält die volle aufmerksamkeit. ipoint lumo: der lichtblick für modernes ambiente.

EN ipoint lumo is a trendy floor display with illuminated information display: a stylish eye-catcher for shops, banks, insurance companies, museums as well as every event. all materials are first quality and long lasting, the design is lean and concentrates on straight lines and elegant colours, your information or sales message is put in the spotlight and attracts the fully attention. ipoint lumo: a bright spot for modern ambiente.



ipoint lumo

B	1	IPLU1360286	ipoint lumo 1360x286 with lumo A4, 1pc
B	2	IPLU1900600	ipoint lumo 1900x600 with lumo 700x500mm, 1pc
A	3	IPTCON	ipoint connector, set 2pcs

gli interruttori e l'uscita del cavo con trasformatore sono posizionali sul retro del prodotto

auf der rückseite befinden sich der praktische schalter und der kabelausgang mit transformator

on the rear side you find the convenient switch and the cable exit with transformer



print not included

advantages

- ✓ design alla moda e look essenziale
trendiges design und schlanker look
trendy design and lean look
- ✓ cattura l'attenzione grazie alla retroilluminazione
mehr aufmerksamkeit durch beleuchtung
gain more attention with light
- ✓ messaggio sempre aggiornato grazie alla sostituzione semplice e rapida dell'informazione
immer aktuell durch schnellen, einfachen austausch
always up-to-date thanks to quick and easy exchange
- ✓ illuminazione uniforme con lastra a dispersione luminosa
gleichmässige ausleuchtung dank gravierten streuscheibe
regular illumination with the engraved acrylic



led-lights

presentazione eccellente con luci led di qualità
brillante präsentation mit hochwertigen led-leuchten

brilliant presentation with first choice led-lights

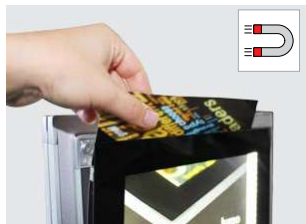

sostituzione delle informazioni semplice e veloce grazie al foglio protettivo in pvc con fissaggio magnetico

schneller und einfacher infotausch dank flexiblen cover mit magnetbefestigung

quick and easy exchange of information thanks to the flexible cover with magnetic strips

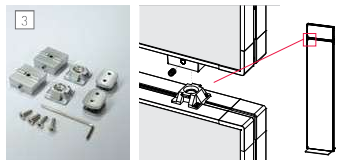

connettore per strutture ipoint in zamac color argento, solo su richiesta!

verbinder für ipoint strukturen, versilberter metall druckguss, nur auf anfrage!

connector for ipoint structures, silver plated die-cast metal, only on demand!

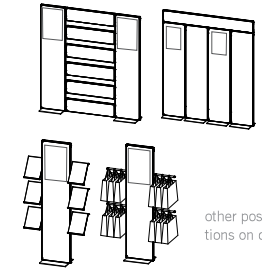

other possible combinations on demand!



fly shine

MADE IN EU design by KD



IT fly shine rivoluziona il modo di presentare! Le tasche porta-poster monofacciali sono illuminate a led e si montano con facilità alla parete o sul soffitto. Il pannello e le componenti elettriche sono già premontati, così basterà solamente fissare i cavi, la scatola con il trasformatore e il pannello, grazie ai led di alta qualità e alla tecnica laser più moderna, le informazioni saranno messe sotto la luce perfetta. tutti gli elementi sono di altissima qualità ed esteticamente piacevoli. fly shine: un look moderno, di giorno e di notte!

DE fly shine revolutioniert ihre präsentation! die mit led beleuchteten einseitigen postertaschen werden einfach wandmontiert oder deckenabgehängt. wir haben bereits die paneele und die elektrischen bauteile vormontiert, so dass sie nur noch die spannselle, die transformatorbox und die paneele befestigen. dank der hochwertigen led und modernster lasertechnik erstrahlt ihre info im perfekten licht. alle elemente sind hochwertig und ästhetisch ansprechend. fly shine ein trendiger look - bei tag und nacht!

EN fly shine revolutionises your presentation! the single side poster pockets are illuminated by leds and can be simply wallmounted or suspended from ceiling. we have preassembled the panels and the electrical elements, so you just mount the steel cable, the transformer box and the panels to the cable. thanks to led and latest laser technology your information will shine in a perfect light. all components are of high-grade quality and with aesthetically appealing. fly shine a trendy look - around the clock!

B fly shine

1	YSEP1A4V	fly shine panel 1 A4 V, 1pc
2	YSEP2A4V	fly shine panel 2 A4 V, 1pc
3	YSEP3A4V	fly shine panel 3 A4 V, 1pc
4	YSEP1A3H	fly shine panel 1 A3 H, 1pc
5	YSEP700500*	fly shine panel 700x500mm, 1pc
6	YSETKA4V	flyshine transformator kit A4 V, 1pc
7	YSETK2A4V	fly shine transformator kit 2x A4 V, 1pc
8	YSETK3A4V	fly shine transformator kit 3x A4 V, 1pc
9	YSETKA3H	fly shine transformator kit A3 H, 1pc
10	YSETK700500	fly shine transformator kit 700x500, 1pc
11	YSES4X1A4V	fly shine set 4x1 A4 V, 1pc
12	YSES3X2A4V	fly shine set 3x2 A4 V, 1pc
13	YSES3X3A4V	fly shine set 3x3 A4 V, 1pc
14	YSES3XA3H	fly shine set 3x1 A3 H, 1pc

* altezza x larghezza | höhe x breite | height x width



fissaggi fly mobil per cavo a parete o soffitto con giunta flessibile, in ottone cromato color argento satinato

wand- und deckenhalter fly mobil für spannsel mit flexiblem gelenk, aus silbermatt verchromtem messing

wall- and ceiling support fly mobil for cable, with flexible hinge, made of silvermatt plated brass

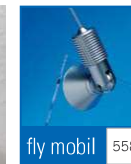

- a transparent acrylic
- b laser pointed rear
- c LED
- d LED cover
- e panel support
- f steel cable

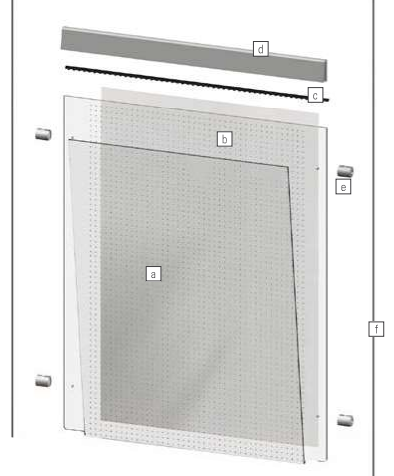

set completo: 4pz fissaggi a parete o soffitto, cavo d'acciaio 1x5m, fissaggio laterale, trasformatore, spina, tasche porta poster monofacciale in acrilico trasparente, copreretro led e contenitore trasformatore in alluminio anodizzato color argento satinato

komplettsatz: 4st. seilhalter für wand und decke, 1x5m stahlsel, paneelhalter, transformator, netzstecker, einseitige, led-beleuchtete postertaschen aus transparentem acryl, led-abdeckung und transformator in silber eloxiertem aluminium

complete sets: 4pcs wall or ceiling supports, 1x5m steel cable, panel supports, transformer, power plug, single side, led-illuminated poster pockets made of transparent acrylic, led-cover and transformator container in silver anodized aluminium

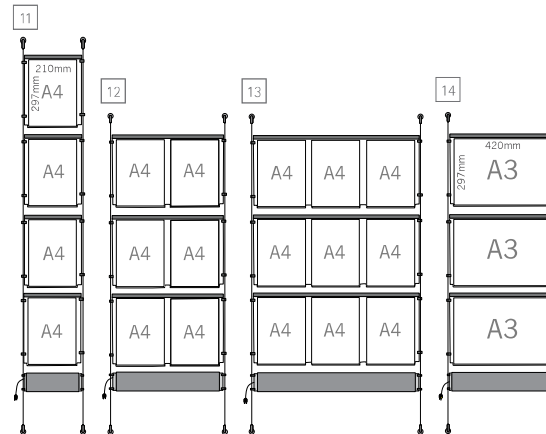

information

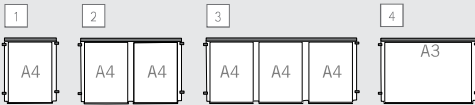

porta poster illuminato: tasche monofacciali in acrilico trasparente, retro forellato con laser, con supporti laterali per cavo in ottone cromato color argento satinato, led con copreretro in alluminio anodizzato color argento satinato

posterfaschen beleuchtet: einseitige transparente acryltaschen, rückseitig punktgelasert, mit seitlichen seilhaltern aus silbermatt veredeltem messing, led mit abdeckung in silber eloxiertem alu

illuminated poster pockets: single side transparent acrylic poster pockets, rear side laser dots, with lateral cable supports made of silver matt plated brass, led with silver anodised aluminium cover

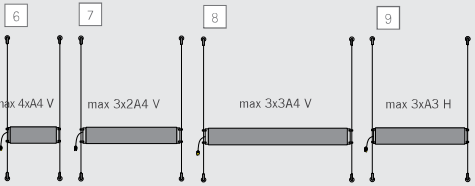

transformator kit: 4pz supporti per cavo, cavo d'acciaio 1x5m, spina, trasformatore in contenitore alluminio color argento con fissaggi per cavo, per montaggio libero su cavo

transformator kit: 4st. seilhalter, 1x5m stahlsel, netzstecker, transformator in silber eloxiertem aluminium-container mit seilhalter, am sel in beliebiger höhe zu befestigen

transformator kit: 4pcs cable support, 1x5m steel cable, power plug, transformator in silver anodized aluminium containers with cable support, can be mounted at will to the cable

* non combinabile con 2A4 | nicht kombinierbar mit 2A4 | cannot be combined with 2A4

advantages

- ✓ perfetta illuminazione grazie ai LED e alla tecnologia laser
perfekte ausleuchtung dank LED und Lasertechnik
perfect illumination thanks LED and laser technology
- ✓ condotto cavi discreto e trasformatori nascosti
dezent kabelführung und versteckt verbauete transformatoren
decent cable duct and hidden transformers
- ✓ montaggio conveniente con gli elementi elettrici preassemblati
bequeme montage mit vormontierten elektrischen bauteilen
convenient mounting with preassembled electronic elements
- ✓ posizionamento libero e allestimento modulare
freie positionierung und modulare gestaltung
free positioning and modular design



montaggio veloce:
apertura facile
*schnell bestückt:
einfach aufklappen*
quickly equipped:
simply swing open



sostituzione immediata delle
informazioni
*einzelblattinfo jederzeit
austauschbar*
exchange the single sheet
information any time easily



supporti laterali per il pannello
in ottone cromato color
argento satinato di altissima
qualità
*hochwertige silbermatt
verchromte seitliche
paneelhalter*
**first class lateral panel
supports made of silver matt
plated brass**



suggerimento: per il montaggio su soffitto senza fissaggio a terra, si
possono abbinare i nostri contrappesi come fly lot
*user tip: für die deckenabhängung ohne bodenfestigung passen
perfekt unsere freihängenden seilspanner wie z.b. fly lot*
special tip: for ceiling suspension without floor fixing you can perfectly use
our perpendiculars like the fly lot



led strips

MADE IN CHINA quality control by KD

II strisce LED flessibili con adesivo di alta qualità garantiscono alle cornici, sia da parete che da terra, una presentazione luminosa e originale. i 240 LED per ogni metro rendono ottimale la diffusione della luce e l'illuminazione. le strisce LED possono essere utilizzate anche per cornici con banner tessile come il nostro framframe. grazie alla lunghezza totale di 5m, possono essere perfettamente illuminate anche superfici maggiori.

DE selbstklebende, flexible LED-strips für ihre brillante präsentation mit displays, rahmensystem und vielem mehr. 240 hochwertige LED pro meter garantieren eine optimale lichtverteilung bei perfekter ausleuchtung. die LED-leuchtbänder lassen sich perfekt für stoffbannerrahmen wie unser framframe einsetzen. mit einer gesamtlänge von 5m lassen sich sehr gut auch größere flächen ausleuchten.

EN flexible high-grade LED-strips with adhesive tape guarantee a brilliant presentation of your wall or floor displays and much more. the 240 LED per meter provide ideal light distribution and illumination. the LED strips can be used for optimum illumination of textile banner frames such as our framframe. thanks to the total length of 5m, also larger surfaces can be perfectly illuminated as well.

information

led type	smd-3528
led qty/m	240
total power	96w
cuttable after every	25mm
beam angle	120°
colour temperature	6400-7200k
life time	30.000h
double adhesive tape	3M
ce	yes
rohs	yes

5m LED
necessario buon dissipatore di calore!
gute wärmeableitung erforderlich!
good heat deduction necessary!

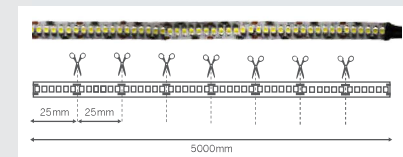

5 m di lunghezza, le strisce LED possono essere tagliate ogni 25mm
5m gesamtlänge, alle 25mm können die LED strips gekürzt werden
5m length, LEDs are cuttable after every 25mm to the desired length



trasformatore con pratico collegamento a una spina incl.
transformator mit praktischer steckverbindung incl.
transformator with handy plug incl.



perfetta diffusione della luce,
moltissime possibilità di applicazione
*perfekte lichtdiffusion,
viele anwendungsmöglichkeiten*
perfect light distribution,
many application possibilities

B led strips

- 1 FLD5000AD led strips 5m with transformer, 1pc



fly shine soistes

MADE IN EU design by KD

IT Le tasche porta-poster monofacciali retroilluminata a led del fly shine in combinazione con il nostro sistema modulare soistes diventano un sistema di presentazione autoportante, grazie ai led e alla tecnica Laser più moderna, le informazioni saranno perfettamente illuminate. La sostituzione delle informazioni è veramente semplice e veloce, sui ripiani aggiunti alla struttura troveranno posto a brochure o riviste.

DE die mit led beleuchteten einseitigen postertaschen flyshine werden in kombination mit unserem cleveren soistes-system zu einem freistehenden präsentationssystem, dank der led und modernster lasertechnik erstrahlt ihre info im perfekten licht, der austausch der information ist wirklich einfach und schnell, die zusätzlich montierten prospektablagen ermöglichen es, prospektete oder zeitschriften aufliegen zu lassen.

EN the poster pockets illuminated by leds fly shine in combination with our clever system soistes become a freestanding presentation system, thanks to led and latest laser technology your information will shine in a perfect light, the exchange of the information is really easy and quick, in the added trays you can insert additional brochures and magazines.



include nel prezzo clip per fissaggio chiusura delle tasche in acrilico

clips zum sicheren verschließen der postertaschen im lieferumfang enthalten

clips for the secure closing of poster pockets included

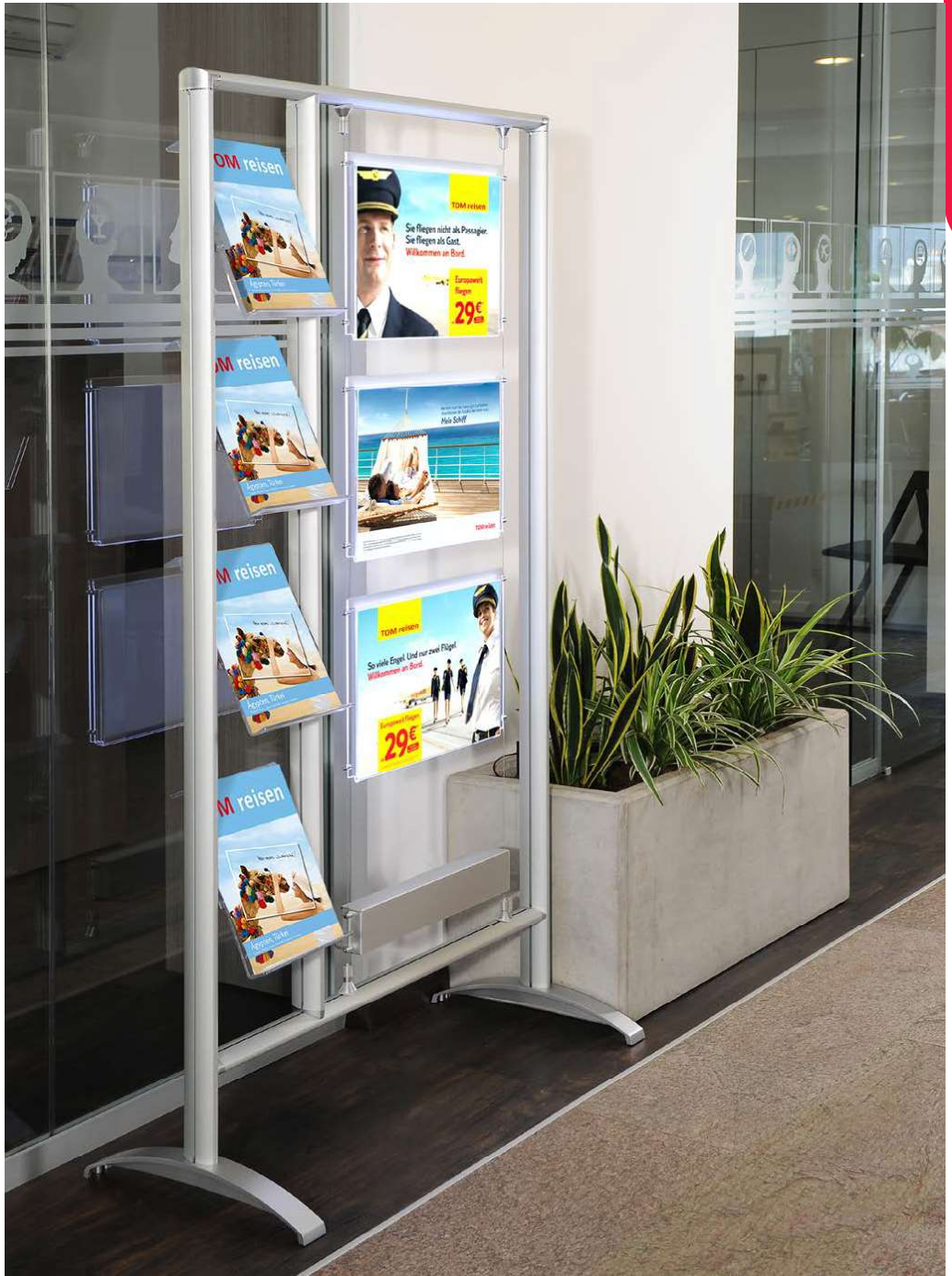

information

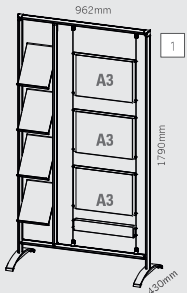

4 ripiani A4 polycarbonato stampato ad iniezione, montaggio laterale singolo, profili in alluminio anodizzato con connettori, base in metallo a pressofusione color argento, con appoggi antiscivolo nero

4 A4 ablagen aus schlagfestem polycarbonat spritzguss, struktur aus silbereloxierten aluminium profilen mit verbindern, fuss versilberter metall druckguss mit schwarzen antirutsch-pads aus kunststoff

4 trays made of shock-resistant polycarbonate die-cast for DIN A4 format, structure made of silver anodized aluminium profiles with connectors and foot made of silver-plated metal die-cast, with black anti-slip pads

B fly shine soistes

1 SO4A4YSOS3A3H fly shine soistes, 1pc

frame twist

MADE IN EU design by KD

IT mobile e versatile: la struttura soistes mobile è dotata di tre pannelli girevoli. il profilo frameframe permette di adattarvi banner bifacciali in tessuto, in alternativa potranno essere anche applicate stampe dirette su pannelli compositi in alluminio, perfetti per la cornice framframe. tutti i materiali sono di alta qualità e resistenti. frame twist: impressioni ed espressioni che catturano lo sguardo!

DE mobil und wandelbar: die mobile soistes struktur mit drei frei schwenkbaren paneelen. auf die frameframe strukturen können sie doppelseitig textile banner anbringen. aber auch alu-verbundplatten mit druck passen zu den framframe rahmen. alle materialien sind hochwertig und langlebig. frame twist: immer wieder neue, überraschende einblicke und aussichten!

EN mobile and flexible: the mobile soistes structure with three freely rotatable panels. on the framframe structures you can mount on both sides fabric banners, but also aluminium composite panels with prints match perfectly. all materials are high-grade and long lasting. frame twist: new and surprisingly trendy insights and looks.



i banner in tessuto vengono inseriti frontalmente nella cava del profilo tramite strisce di silicone: partendo dagli angoli e senza utensili, in un batter d'occhio

textile banner werden mittels silikonlippen einfach frontal eingesetzt: beginnend von den ecken und ohne werkzeug einfach im handumdrehen

textile banners are simply attached starting from the corners: no tools needed and set up in no time at all



158 framframe

B frame twist

1 SOCR20001570 frame twist, 1 pc



banner not included

information

liberamente girevole in entrambe le direzioni in passi di 22,5°

frei schwenkbar in beide richtungen in 22,5° schritten

freely rotatable in both directions in 22,5° steps

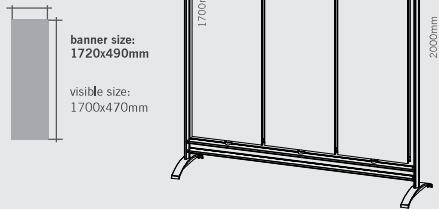

banner size: 1720x490mm

visible size: 1700x470mm

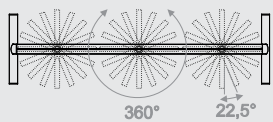

banner not included

1 frame twist



profili in alluminio anodizzato, angoli ed accessori in metallo pressofuso color argento satinato

silber eloxierte aluminium profile mit silbermatt verchromten metalldruckguss

silver anodized aluminium profiles with silver matt plated die-cast metal



mobile, flessibile, modulare
mobil, flexibel, erweiterbar
mobile, flexible, extendable

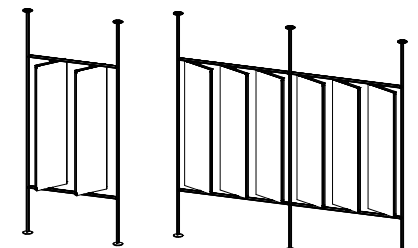

possible combinations!



tex wall

MADE IN EU design by KD

IT presentazione con il sistema modulare texwall: tex wall abbina il sistema guidafilee tex con i profili ad incastro bannerblock, inserire i banner nei profili ed agganciarli, grazie ai supporti anulari, ogni modulo texwall può essere sistemato anche in maniera non lineare per creare pareti angolari o a „zigzag“. vi consigliamo gli accessori della serie tex anche per tex wall.

DE mit tex wall modular präsentieren: devere kombi aus leitsystem tex mit klemmprofil bannerblock, banner in die profile einklemmen und einhängen, durch die ringförmigen halter, können sie jedes tex wall modul auch gewinkelt anfügen, unser tip: accessoires der stopper serie passen auch zu tex wall.

EN presentation with modular system tex wall: clever combination between queue management tex with bannerblock extrusion, clamp in the banner and simply attach it to the posts, thanks to the circular supports each texwall module can also be connected at angles. our tip: the accessories of the stopper range fit well tex wall also.



agganciare bannerblock alla ghiera, tenere il banner e fissare la ghiera sul tubo
bannerblock im ring einhängen, spannen und fixieren

attach the bannerblock to the ring, then tighten the banner and fix the ring



struttura modulare: combina il set base con il modulo di aggiuntivo

modulare bauweise - basis set mit erweiterungsmodul kombinieren

modular set up: combine the base set with the extension module



information

tex wall: banner 850x900 (h x w).

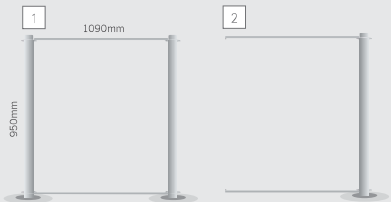

1 + 2
price for this combination

banner not included

A tex wall

description h x b

1	TXW950	tex wall 950x1090mm, 1pc
2	TXW950M	tex wall module 950mm h, 1pc



combinations

318



1
print soistes

banner not included

information

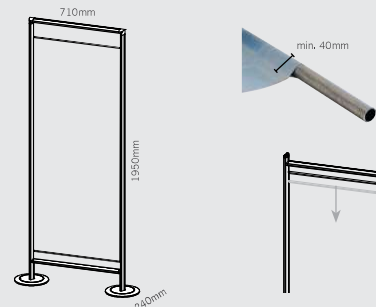

print soistes

MADE IN EU design by KD

IT print soistes è il vostro espositore per stampe digitali, il fissaggio del banner è regolabile in altezza e permette l' utilizzo di stampe di varie lunghezze, il nostro consiglio: utilizzate un biadesivo con velcro per il fissaggio del banner, sfruttate il retro per renderlo bifacciale, profili in alluminio anodizzato color argento e basi con rivestimento esterno di protezione in abs.

DE print soistes - ihr digitaldruckpräsentier, die stufenlos höhenverstellbare bannerbefestigung erlaubt flexible bannerlängen, unser tip: verwenden sie für den saum kleband mit klettverschluss, nutzen sie auch die rückseite mit druck für ihre präsentation, silber eloxierte aluminium profile und basen mit abs-trittschutz.

EN print soistes your digital print display, the freely adjustable banner supports allows for banner length flexibility, our tip: use adhesive tape with velcro for the seams and print also on the rear of your banner for double side presentations, silver anodised aluminium extrusions and bases with step-on protection made of abs..



profili in alluminio anodizzato color argento, base con protezione in ABS colore grigio, inserto decorativo in alluminio color argento

silber eloxierte aluminiumprofile, basis mit ABS trittschützung grau, dekorinlay aluminium silber eloxiert

silver anodised aluminium profiles, grey ABS-step-on protection ring with silver anodised aluminium decorative inlay

il sistema laterale di fissaggio a molla tensione perfettamente i vostri banner.

gefederde befestigung, falten-lose spannung für ihr banner

spring loaded supports tenses your banner without creases



kombi soistes



A print soistes

1	SOPR1900650*	print soistes, 1pc
---	--------------	--------------------

* fino ad esaurimento scorte | solange vorrat reicht | while stock last



banner not included

information

1-8
600mm | 850mm | 1000mm

1600mm | 2000mm

9-11

I listelli v-metal da applicare a pressione al banner stampato
v-metal-schiennen mit dem druck verpressen

press the metal rails to the banner

12

pressa per l'applicazione dei listelli v-metal a banner in carta o pvc.
presse für die befestigung der metall-schiennen an bannern aus papier oder pvc.

press to fix the metal rails to banners made of paper or pvc.

magsee

MADE IN EU quality control by KD

IT gli espositori magsee sono veloci da montare e sono dotati di un sistema di fissaggio del banner brevettato a calamita, alla stampa viene applicato a pressione un profilo di metallo, il cambio dell'informazione è semplice e molto veloce, il grande vantaggio: a differenza di quanto accade con i roll up il cambio del banner è facile anche per i più impacciati, la struttura invoglia al riutilizzo e la comunicazione può essere anche bifacciale, il sistema è più flessibile rispetto agli ordinari roll up anche per quanto riguarda i materiali di stampa: oltre che su carta i banner magsee possono essere stampati su pvc, grazie a questi materiali alternativi e alle possibilità di riutilizzo magsee si afferma come soluzione alternativa sostenibile.

DE magsee displays sind schnell aufgebaut und haben eine patentierte druckbefestigung mit magnet: die metallschiene wird einfach mit dem druck verpresst, der wechsel am display selbst ist dann ganz einfach und sehr schnell, der grosse vorteil: im gegensatz zu üblichen roll ups ist der drucktausch auch für den laien kinderleicht, die struktur bleibt in verwendung und kann auch noch doppelseitig genutzt werden, auch bei den druckmaterialien sind sie flexibler als bei den üblichen roll up systemen: neben papier funktioniert magsee auch perfekt mit pvc, dank dieser alternativen print-materialien und der guten mehrfachnutzung der struktur, empfiehlt sich magsee als nachhaltige display-alternative.

EN magsee displays are set up in no time and have a patented print fixing with magnet: the metal rail is simply pressed to the print, the banner exchange at the display is then very easy and really quick, the advantage for you: compared to the normal roll ups the banner exchange is easy as a pie also for the ordinary user, the structure is used furthermore and is also double-side applicable, even regarding the banner material you are more flexible as with a roll up: besides pvc you can use paper or fabric with magsee, thanks to this alternative print materials and the multiple utilization of the structure magsee recommends itself as a sustainable alternative floor display.

magsee structure silver



description hxb

1	MGS2R1600600AR*	magsee silver 1600x600mm, 1pc	
2	MGS2R2000600AR*	magsee silver 2000x600mm, 1pc	
3	MGS2R2000850AR*	magsee silver 2000x850mm, 1pc	
4	MGS2R20001000AR*	magsee silver 2000x1000mm, 1pc	

magsee structure black



description hxb

5	MGS2R1600600SW*	magsee black 1600x600mm, 1pc	
6	MGS2R2000600SW*	magsee black 2000x600mm, 1pc	
7	MGS2R2000850SW*	magsee black 2000x850mm, 1pc	
8	MGS2R20001000SW*	magsee black 2000x1000mm, 1pc	

v-metal rail

9	MGSVP550	v-metal 550mm, 200pcs	
10	MGSVP800	v-metal 800mm, 200pcs	
11	MGSVP950	v-metal 950mm, 200pcs	

magsee press

12	MGSPRESS	magsee manual press, 1pc	
----	----------	--------------------------	--

Ulteriori informazioni su richiesta | weitere informationen auf anfrage | further information on request

* fino ad esaurimento scorte | solange vorrat reicht | while stock last



UNIQUE
double-side
display

advantages

- cambio dell'informazione da parte di chiunque in 5 secondi
druck in nur 5 sekunden von jedermann getauscht
print exchanged by everyone in just 5 seconds
- fissaggio del banner brevettato a calamita
patentierte bannerbefestigung mit magnet
patented banner fixing with magnet
- presentazione bifacciale perfetta
perfekte doppelseitige präsentation
perfect double-side presentation
- per banner in pvc o carta
für banner aus pvc oder papier
for banners made of pvc or paper
- montaggio della struttura senza attrezzi
einfacher aufbau der struktur ohne werkzeug
structure is easily set up without any tools

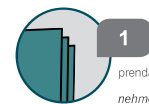

1
prenda la stampa
nehmen sie ihren bannerdruk
take your printed banner



2
applichi ad essa i listelli di metallo con l'aiuto della pressa
banner mit der metallschiene verpressen
press the metal rail to the banner



3
inserisca il banner nella sede magnetica
einfach in den magnetischen rahmen einklicken
click on the magnetic frame





penta roll

MADE IN ASIA quality control by KD



IT compatto, discreto e mobile: grazie allo speciale design della base, il porta banner penta roll è estremamente maneggevole e semplice da trasportare, apertura e chiusura avvengono in un lampo: basterà tirare fuori il banner dalla base e tenderlo con l'asta telescopica regolabile senza livelli, al momento della chiusura il meccanismo a molla fa rientrare il banner nella base in modo automatico. la tasca per il trasporto inclusa rende penta roll un ideale strumento di presentazione in occasione di fiere, eventi e roadshows.

DE kompakt, diskret und mobil: dank des speziellen designs der basis, ist das display penta roll extrem handlich und leicht im transport. der auf- und abbau geht blitzschnell: einfach banner aus der basis ziehen und mit der stufenlos verstellbaren teleskopstange spannen, der federmechanismus zieht das banner beim abbau selbständig wieder in die basis ein, die mitgelieferte transporttasche macht penta roll zum idealen präsentationsmittel auf messen, events und roadshows.

EN compact, discreet and mobile: thanks to the special design of the base, the display penta roll is extremely handy and easy to transport, the set up is done in no time at all: simply pull out the banner from the base and tauten it with the stageless adjustable telescopic bar, the spring will pull back the banner after use into the base, the delivered transport bag makes penta roll the perfect presentation display at fairs, events and roadshows.



il banner viene fermato in alto con un fissaggio a scatto, l'asta telescopica è bloccata e tiene tesa la stampa

das banner wird oben mit einer alu-klemmschiene befestigt, die teleskopstange klemmt ein und spannt den banner

fix the banner on top with aluminium clamping rail, the telescopic bar tightens the banner



description hxb

A penta roll

1 PTR850 penta roll 2200x850mm, 1pc

information

alluminio anodizzato color argento, materiale plastico nero, asta telescopica regolabile senza livelli, borsa per il trasporto

silber eloxiertes aluminium, schwarzer kunststoff, stufenlos verstellbare teleskopstange, transporttasche.

silver anodized aluminium, black synthetic, stageless adjustable telescopic bar, transport bag

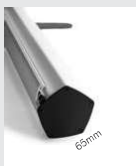

advantages

- ✓ leggero e mobile: la base pesa meno di 3 kg
leicht und mobil: die basis wiegt weniger als 3kg
lean and mobile: the base weighs less than 3kg
- ✓ maneggevole, compatto e discreto
handlich, kompakt und diskret
handy, compact and discreet
- ✓ semplice montaggio e smontaggio
einfachster auf- und abbau
easy assembling

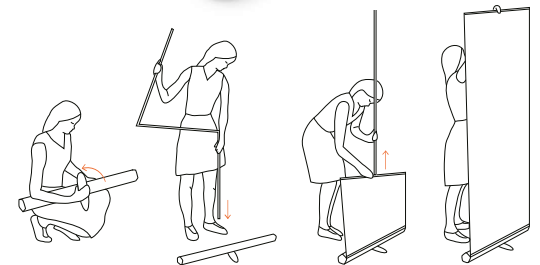

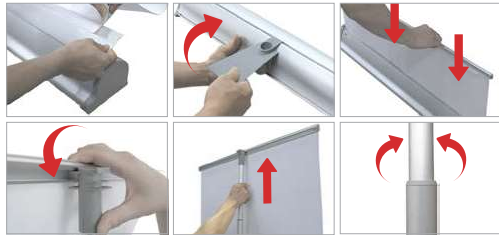

information

roll up espositore per banner in alluminio anodizzato, pezzi di plastica in color grigio chiaro, con asta telescopica, sacca per il trasporto inclusa

roll up display für banner, eloxiertes aluminium, lichtgraue kunststoffteile, teleskopstange, inkl. transporttasche

roll up display for banner, silver anodized aluminium, light grey plastic parts, telescopic bar, transport bag incl.

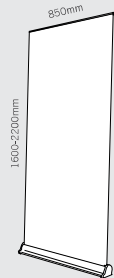

roll

MADE IN CHINA quality control by KD

IT il classico roll up con riavvolgimento automatico del banner nella base è facile da montare e smontare, l'asta telescopica vi permette di regolare l'altezza del display a piacere, l'aspetto accattivante e l'alta qualità dei materiali utilizzati caratterizzano roll, ideale soprattutto per eventi di lunga durata, il banner si incolla alla base con del biadesivo, la sacca per il trasporto e lo stoccaggio dell'espositore è inclusa nella confezione.

DE das klassische roll up display mit federmechanismus für selbststeinzug des banners in der basis, durch den einzig schnell auf- und abgebaut, die teleskopstange erlaubt variable bannerlängen, ansprechende optik und hochwertige materialien zeichnen roll aus, bannermontage mit doppelkleber und damit gut für langfristige kampagnen geeignet, mit dem display erhalten sie eine robuste tasche für mobilen einsatz und aufbewahrung.

EN the classic roll up display with spring mechanism for automatic recoil into the base, quickly set up, the telescopic bars allows flexibility with banner height, stylish looks and high-grade material distinguish the roll display, the mounting of the banner is effected with double sided adhesive tape, best employed for long-term campaigns, together with the display we provide you with a robust bag for transport and storage.



montaggio del banner con biadesivo, tirare il banner e tensionarlo regolando l'asta telescopica

montage des banners mit doppelkleber, herausziehen und mit teleskopstange spannen

mount the banner with double sided adhesive tape, pull out the banner and tighten with the telescopic bar

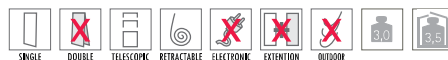

A roll

1	ROLL850	roll up banner display with bag, 1pc
---	---------	--------------------------------------



per una stabilità migliore: meccanismo per appendere un peso tensionatore

erhöhen sie die stabilität: vorrichtung zur einhängung eines gewicht-seilspanners

to upgrade the stability: support for attaching a supplementary balance weight

information

piedi in alluminio anodizzato color argento, materiale plastico grigio, aste in fibra di vetro look carbonio grigio, borsa per il trasporto inclusa

standfüsse alu silbermatt eloxiert, kunststoff grau, bannerstangen fibreglass in grauer karbon optik, transportbeutel

feet silver matt anodized aluminium, grey synthetic, banner bars fibre glass in carbone look, transport canvas bag

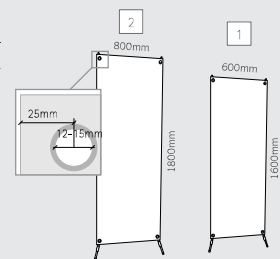

x-image restyle

MADE IN CHINA quality control by KD



IT x-image restyle è un portabanner a x pratico ed economico, 3 piedi in alluminio anodizzato si incontrano in un connettore in materiale plastico, le due aste in fibra di vetro vengono inserite nel supporto centrale, la loro flessibilità dona al banner la tensione necessaria, x-image restyle è perfetto per fiere, eventi promozionali, congressi e punti vendita.

DE x-image restyle ist unser praktisches und ökonomisches x-banner display, 3 standfüsse aus silbereloxiertem aluminium treffen sich im zentralen kunststoffverbinder, die beiden fiberglas-stangen werden in die zentrale halterung eingesteckt, ihre flexibilität gibt dem banner die nötige spannung, der x-image restyle steht sicher und perfekt in form auf messen, werbeveranstaltungen, kongressen oder point of sales.

EN x-image restyle is our convenient yet economic x-banner display, 3 silver anodized aluminium feet meet at the central synthetic connector, the 2 bars made of fibre glass are assembled with the central part, the flexible fibre glass bars give the banner the needed tension, your x-image restyle stands safely and perfect in shape on fairs, road shows, congresses or point of sales.



il modello XIMAGE1800800 include due prolunghe per poter utilizzare x-image anche con banner 2000x800mm

dem modell XIMAGE1800800 liegen zwei verlängerungen bei, so können sie den x-image für bannermass 2000x800mm vergrößern

model XIMAGE1800800 comes with 2 extensions, thus you can enlarge your x-image for banner size 2000x800mm

A x-image



description hxb

1	XIMAGE1600600	x+image 1600x600mm with bag, 1pc
2	XIMAGE1800800	x+image 1800x800mm with bag, 1pc



ima2go bow

MADE IN CHINA quality control by KD

IT ima2go, il muro pieghevole veloce e facile da montare in qualsiasi luogo, con sistema a griglie incrociate, fissare le strisce magnetiche autoadesive al banner, posizionare il banner sulla struttura ed è fatto. un handling semplice con un effetto grandioso, subito smontato, ideale per l'uso mobile nelle fiere, eventi, manifestazioni ed altre attività.

DE ima2go ist die überall einsetzbare faltwand, schnell und einfach in der montage mit gebogenem scherengittersystem. selbstklebende magnetstreifen am banner befestigen, banner auf die struktur legen, fertig. einfaches handling mit grandioser wirkung.

EN ima2go is the all purpose pop up display. fix the selfadhesive magnetic stripes to the banner, then simply lay the banner on the structure and that's it. simple handling with great effect, easy and quick set-up, perfect for mobile use at fairs, events, presentations and promotions of all kinds.



pop-up curvo pieghevole, compreso trolley da trasporto
faltbares pop-up, gebogen mit transportrolley
foldable curved pop-up, with transport trolley

information

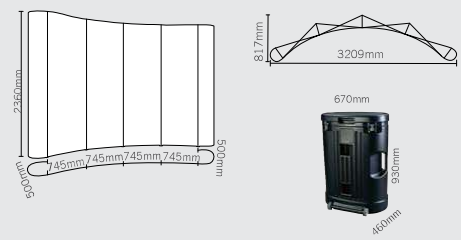

faretto alogeno nero, orientabile e inclinabile, 150 W

schwarze halogen-stableuchte, schwenk- und drehbarer kopf, 150W.

150W halogen spot lights, in black, adjustable and directional



pezzo di ricambio: biadesivo magnetico per il montaggio del banner

ersatzteil: magnetrolle mit doppelkleber zur bannermontage

spare part: magnetic double adhesive tape for banner mounting



pezzo di ricambio: strisce magnetiche biadesive per il montaggio del banner

ersatzteil: magnetische montagestrips mit doppelkleber für die bannermontage

spare part: magnetic double adhesive hanging kits for banner mounting

A ima2go bow		
1	DIM4x3*	ima2go bow, 1 pc
2	DIMLPL	lamp, 1 pc
3	DIM4X3ACAL*	magnetic roll, 1 pc
4	DIM4X3HK*	hanging kits, 1 set

* fino ad esaurimento scorte | solange vorrat reicht | while stock last



ima2go straight

MADE IN CHINA quality control by KD

IT il pop up diritto ima2go non è solo adatto per applicazioni standard, ma è particolarmente adatto quando si ha bisogno di vere e proprie parete divisorie, grazie alla propria conformazione. grazie al sistema rapido con velcro per il fissaggio del banner e alla borsa per il trasporto siete sempre pronti e preparati per le vostre presentazioni. i faretto alogeni inoltre garantiranno sempre la migliore visibilità per le vostre immagini.

DE das gerade pop up ima2go straight empfiehlt sich neben den üblichen einsätzen in der präsentation v.a. auch als trennwand, mit mehreren pop ups lassen sich wände bauen, mit klettverschluss für banner und transporttasche sind sie immer schnell im einsatz. zusätzlich können sie mit der passenden halogenlampe ihr motiv stets perfekt ausleuchten.

EN the straight pop up ima2go is not only perfect for the usual pop up application but is recommended especially as a partition wall. with more of them you can build walls, with the velcro for banner mounting and the transport bag you are always prepared for your presentation. additionally you can equippe your ima2go straight with our halogen lamps and light up your image always best.

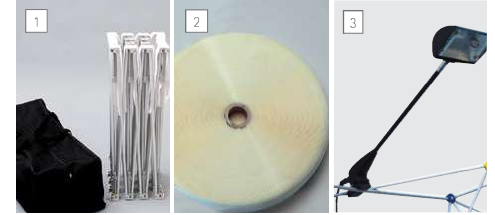

pop-up diritto e pieghevole, borsa per il trasporto inclusa

altbares pop-up, gerade mit transporttasche

foldable straight pop-up, with transport bag

accessorio di ricambio: velcro per il fissaggio del banner

ersatzteil: klettverschluss zur bannermontage

spare part: velcro for banner mounting

faretto alogeno nero, orientabile e inclinabile, 150 W

schwarze halogen-stableuchte, schwenk- und drehbarer kopf, 150W.

150W halogen spot lights, in black, adjustable and directional

information

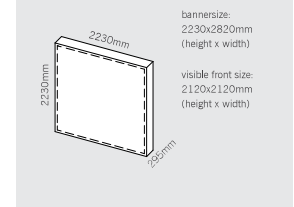

A ima2go straight		
1	DIMSTR3X3	ima2go straight, 1 pc
2	DIMVELCRO	spare part hook and loop, 1 roll
3	DIMLPL	lamp, 1 pc



standbyU

MADE IN CHINA quality control by KD

IT standbyU il counter promozionale per utilizzo mobile: personalizzabile facilmente con stampe, robusto e stabile, mobile e pratico.

DE standbyU der promo-counter für den mobilen einsatz: einfach mit druck zu personalisieren, robust und stabil, mobil und praktisch.

EN standbyU the promotional counter for mobile use: easily personalisable with print, robust and stable, mobile and practical.



information

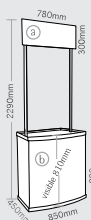

promo-counter mobile e personalizzabile con stampa, sacca compresa

promo-counter für den mobilen einsatz und personalisierbar mit druck, incl. sporttasche

mobile counter for promotion, customizable with print, transport bag incl.



bannersize (A): 300mmx780mm (height x width)
bannersize (B): 880mmx1970mm (height x width)

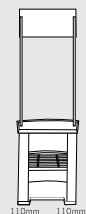

pratica zona di stoccaggio nel counter c'è molto spazio per depositare cataloghi, oggetti promozionali o altro materiale.

praktischer stauraum: im counter findet sich viel platz für kataloge, werbegegenstände oder anderes aktionsmaterial.

practical storage area: on the counter there is ample space to place catalogues, promotional material and other objects.

A standbyU

1 DSTBU

standbyU, 1pc



1 standbyU

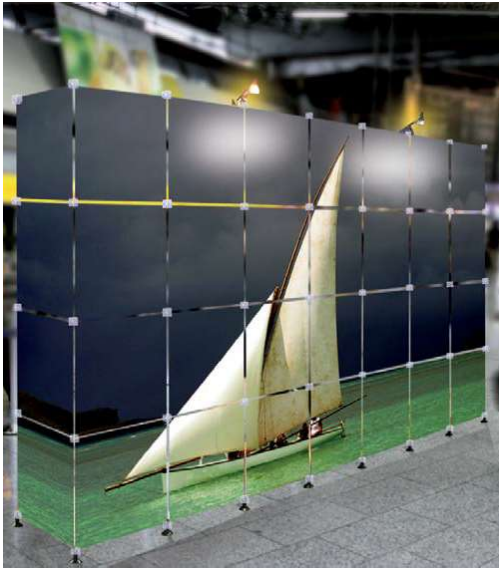

digiplug

MADE IN CHINA quality control by KD

IT leggero, facile da usare, veloce da installare: ecco digiplug, il connettore ad 8 vie per pannelli con spessore di 4 mm. digiplug è particolarmente consigliato con pannelli leggeri, di piccole dimensioni e quadrati, perché il connettore si monta sugli angoli, non in mezzo. digiplug da un lato è filettato, per consentirne l'utilizzo con tutta una serie di accessori. vi offriamo digiplug come set completo fornito in un a pratica valigetta per il trasporto o a singoli componenti.

DE schnell leicht und einfach: das ist digiplug 8-wege verbindler für 4mm starke paneele. besonders empfiehlt sich digiplug mit kleinformatigen, quadratischen leichtstoffplatten, da digiplug an den ecken, nicht mittig, eingesetzt wird. jeder digiplug hat an einer seite ein gewinde für die befestigung von zubehör. wir bieten ihnen digiplug als kompletset im praktischen transportkoffer oder als einzelkomponente an.

EN quick, light and easy: this is digiplug, the 8-way connector for 4mm panels. especially recommended is digiplug with small sized, squared lightweight panels as the connector is used at the corners, not in the middle. every digiplug comes with a thread on one side for mounting the accessories. we offer digiplug as a complete set with handy transport case or as single components.



connettore ad 8 vie, PS trasparente, con filetto M5, per interni

8-wege verbindler, transparentes PS, mit M5 gewinde, für innenbereich

8-way connector, transparent PS, with M5 thread, for indoor use



connettore a 5 vie, PS trasparente, con filetto M5m per interni

5-wege verbindler, transparentes PS, mit M5 gewinde, für innenbereich

5-way connector, transparent PS, with M5 thread, for indoor use



1 digiplug full



2 digiplug half



7



connettore per pannelli: angolatura variabile, semplicità di utilizzo
paneelverbindung: variabel und einfach
panel connection: variable and easy

A digiplug

1	DPLU8TR*	digiplug full, transparent, 1pc
2	DPLU5TR*	digiplug half, transparent, 1pc
3	DPLUREG*	digiplug regulator, 1pc
4	DPLUAVEN50*	digiplug suction cup ø50mm, 1pc
5	DPLULMP*	digiplug lamp, 1pc
6	DPLUAS*	digi plug antislip pad 0,8mm, 20pcs
7	DPLCASE*	empty transport case, 1pc

* fino ad esaurimento scorte | solange vorrat reicht | while stock last



particolarmente indicato per pannelli leggeri flessibili e non troppo rigidi o per cartone di 5 mm di spessore, ma che si possano ridurre a 4 mm durante l'inserimento in digiplug.

besonders geeignet für flexible leichtstoffplatten oder karton mit 5mm, die sich auf 4mm bei einschub reduzieren.

especially recommended for flexible lightweight panels or cardboards with 5mm that reduce to 4mm when inserted

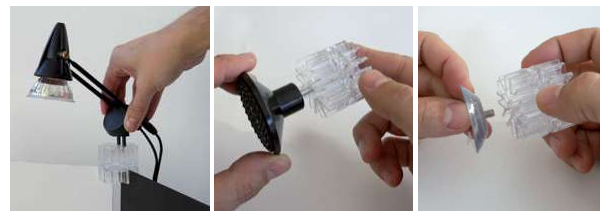

accessori: le lampade vengono fissate sui pannelli, i piedini e le ventose vengono avvitate sul filetto.

zubehör: lampen werden aufgesteckt, standfüsse und haftsauger werden am gewinde eingeschraubt

accessories: lamps are simply plugged on top, feet and suction cups are screwed into the thread



3 i piedini sono di materiale plastico nero
standfuss aus schwarzem kunststoff
foot made of black synthetic



4 le ventose, filettate, sono ideali per il fissaggio su superfici lisce
haftsauger mit gewinde für befestigung auf glatten oberflächen
suction cup with thread for mounting on smooth surfaces



5 lampade alogene a 35 W per il completamento della composizione
35W halogenstrahler zum aufstecken
35W halogen lamp to plug in



6 biadesivo per pannelli da 3mm
doppelkleber für 3mm paneele
double adhesive tape for 3mm panels



connector

MADE IN TAIWAN quality control by KD

IT sistema modulare ad incastro per vetrine, realizzate la vostra personalissima vetrina con pannelli da 5mm e fissaggi angolari „connector“ in policarbonato color vetro. utilizzate gli esempi proposti per individuare l' elemento idoneo al vostro allestimento. i „connector“ sono venduti singolarmente, ciò vi consente di ordinare solo quello che vi serve realmente, ideale per negozi, showroom, musei, vetrine e anche per l'arredamento di casa.

DE schlagfeste eckverbinder aus glasgrünem polycarbonat für cuben nach dem baukasten-system. gestalten sie ihre persönliche vitrine mit connector eckhalten und 5mm-paneeelen. die beispieleskizzen helfen Ihnen bei der richtigen auswahl der entsprechenden eckverbinder, eine tolle sache für shop, showroom, museum, schaufenster und homebereich.

EN shock-resistant panel-connector made of glassgreen polycarbonate for modular cube systems. create your personal show case with 5mm-panels and connectors, the drawings with examples help you choosing the right parts. it's a peach for shop, showrooms, museums, shop windows and at home as well.

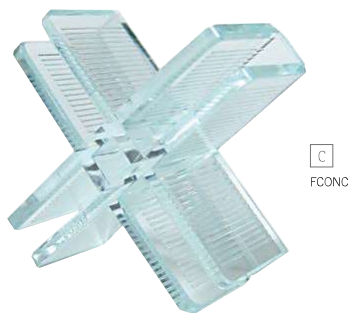
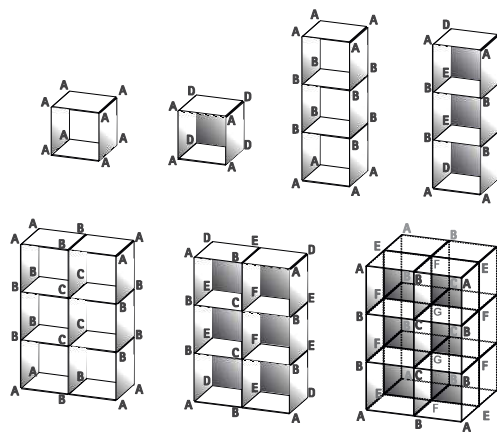

information

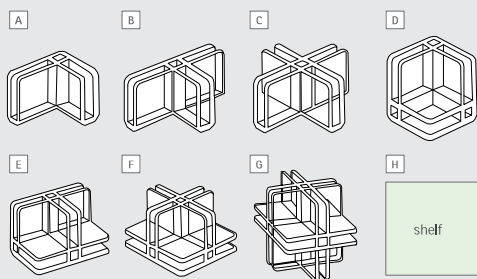

A connector		
A	FCONA	1pc
B	FCONB	1pc
C	FCONC	1pc
D	FCOND	1pc
E	FCONE	1pc
F	FCONF	1pc
G	FCONG	1pc
H	FCON330PL	shelf, transparent acrylic, 330x330x5mm, 1 pc

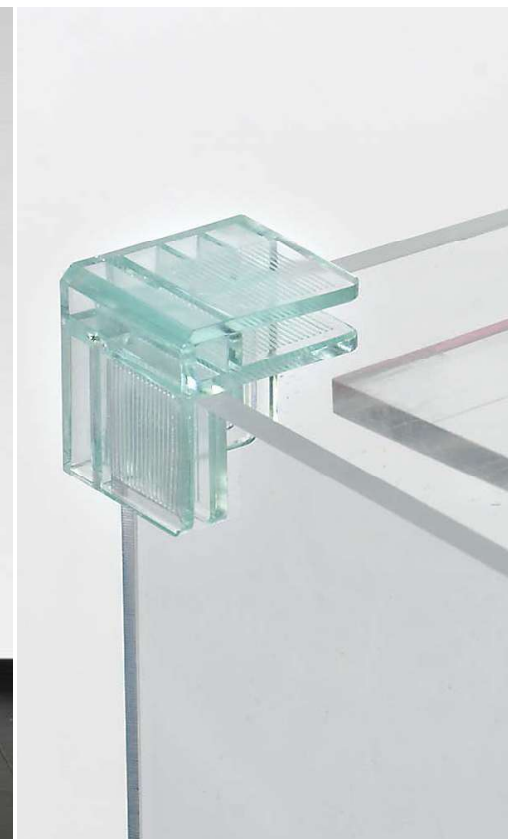
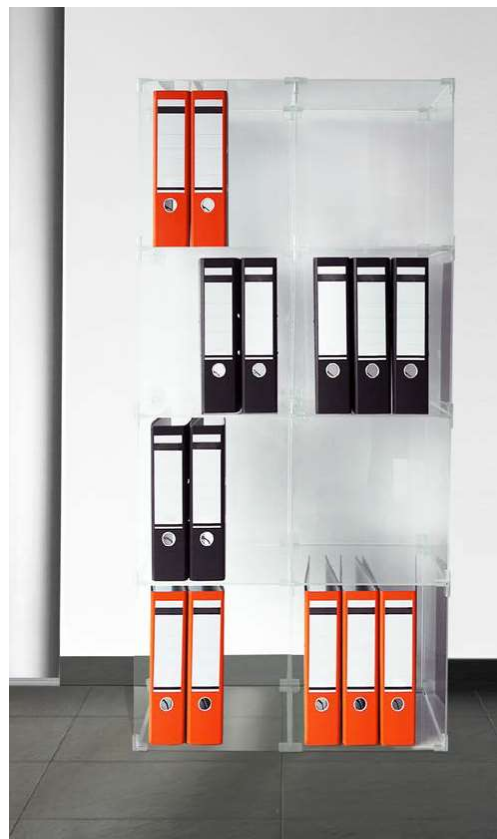

ix bond

MADE IN EU design by KD



1 60°

60° connettore: zamac color argento satinato, vite acciaio inox

60° verbinder: versilberter metall-druckguss, schraube edelstahl

60° connector: silver-plated metal die-cast, stainless steel screw

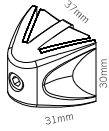

2 90°

90° connettore: zamac color argento satinato, vite acciaio inox

90° verbinder: versilberter metall-druckguss, schraube edelstahl

90° connector: silver-plated metal die-cast, stainless steel screw

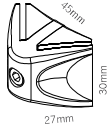

3 135°

135° connettore: zamac color argento satinato, vite acciaio inox

135° verbinder: versilberter metall-druckguss, schraube edelstahl

135° connector: silver-plated metal die-cast, stainless steel screw

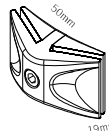

4 180°

180° connettore: zamac color argento satinato, vite acciaio inox

180° verbinder: versilberter metall-druckguss, schraube edelstahl

180° connector: silver-plated metal die-cast, stainless steel screw

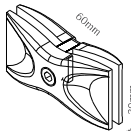

5

in zamac color argento per fissare pannelli a „sandwich“.

versilberter metall-druckguss für die sicherung von sandwich systemen.

silver-plated metal die-cast for locking sandwich systems.

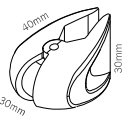

IT ixbond può connettere pannelli da 3 a 10mm con sicurezza e senza il rischio di torsioni, discreto e funzionale una volta uniti, i pannelli risulteranno a soli 6mm di distanza. la vite di chiusura é facilmente raggiungibile dal lato esterno e dal lato interno garantendo così la migliore comodità di esercizio - pratico, specialmente per strutture 3D o vicino alle pareti, ergonomiche e decorative „snodi“ per montare in convenienza. cacciaviti a parte

DE ixbond verbindet paneel von 3-10mm stufenlos sicher und verwindungsstabil, die sichtfuge bleibt dabei immer dezent mit 6mm. die schraube kann beidseitig (innen wie aussen) eingesetzt werden - praktisch, wenn sie räumliche konstruktionen umsetzen oder nahe an wänden bauen, ergonomische und ästhetische griffmulden erleichtern die montage. gewünschte anzahl inbus-schlüssel bitte extra bestellen.

EN ixbond connects 3-10mm panels infinitely and free of torsion, the face joint remains at a discrete 6mm gap, the screw can be mounted from both sides, convenient if you create structures in 3-D or close to walls, ergonomic and decorative recessed grips make mounting easy, order the required keys separately.

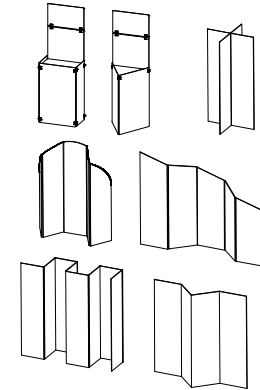

ix bond feltro (spessore 1mm) per il montaggio di materiale delicata o vetro, spessore pannello: 2mm-8mm.

ix bond buffer (1mm thick) for the befestigung von empfindlichen materialien oder glas, paneelstärke mit buffer: 2mm-8mm.

ix bond buffer (1 mm thick) for the mounting of sensitive materials or glass, panel thickness with buffer: 2mm-8mm.



A ixbond



1	IX2B60AR	60° connector, 1pc
2	IX2B90AR	90° connector, 1pc
3	IX2B120AR	135° connector, 1pc
4	IX2B180AR	180° connector, 1pc
5	IX2BSWAR	ixbond sandwich connector, 1pc
6	SOKEY4	t-handle hex key, 1pc
7	ATPXB	ix bond buffer, box/20pcs

information

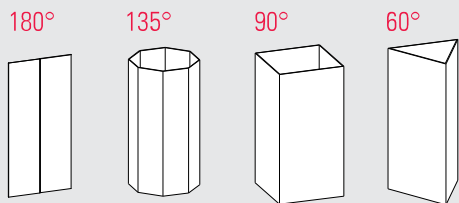



panel not included

quick wall

MADE IN EU design by KD



IT quick wall: ideale per tutti i tipi di pannelli quick wall può essere fissato a parete orizzontalmente o verticalmente, grazie all'intelligente sistema di fissaggio, si può utilizzare sia per interno che per esterno. ideale per presentare informazioni, messaggi pubblicitari o elementi decorativi. quick wall sosterrà qualsiasi pannello forato vogliate fissare. il montaggio del sostegno e la sostituzione del pannello avvengono in modo semplice e veloce.

DE quick wall befestigt alle arten von paneelen horizontal oder vertikal. das clevere klemmsystem können sie im innen- und aussenbereich perfekt einsetzen, um informationen, werbebotschaften oder dekorative elemente zu präsentieren. geeignet ist quick wall für alle paneele mit lochbohrung und einer entsprechenden steifigkeit. die montage von quick wall sowie der paneeltausch sind einfach und schnell.

EN quick wall mounts all kinds of panels horizontally or vertically, the clever clamping system can be perfectly used in- and outdoors to display information, sales messages or decorative elements. quick wall is perfect for all panels which require holes and has the required rigidity, the mounting of quick wall and the exchange of the panels is simple and fast.

information

- sistema ad incastro in metallo verniciato a polvere color antracite, è possibile montare orizzontale o verticale sulla parete
klemmsystem aus pulverbeschichtetem metall, raue oberfläche, für horizontale oder vertikale paneelbefestigung an der wand
clamping system made of powder-coated anthracite coloured metal, rough surface, for vertical or horizontal wall mounting of panels
- spessore 4mm, peso 3,8kg, per carico fino a max. 10kg
4mm stärke, 3,8kg gewicht, bis max. 10kg traglast
4mm thickness, 3,8kg weight, for a maximum load of 10kg

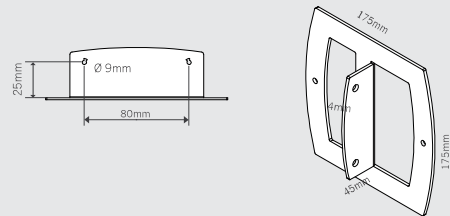

spessore pannelli: 2-20mm
 paneelstärken: 2-20mm
 panel thickness: 2 - 20mm

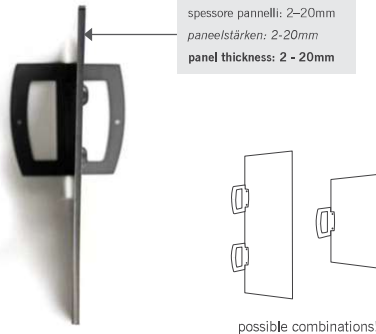

A quick wall

1 QWL175

quickwall, 1pc



panel not included



sistema ad incastro in metallo verniciato a polvere color antracite, superficie ruvida

klemmsystem aus pulverbeschichtetem, antrazitgrauem metall mit raue oberfläche

clamping system made of powder-coated anthracite coloured metal, rough surface



montaggio sicuro con vite a testa zigrinata nel foro del pannello
sicheres fixieren mittels schwarzer rändelschraube in der lochbohrung des paneels

secure fastening with black knurled head screw through holes in the panel

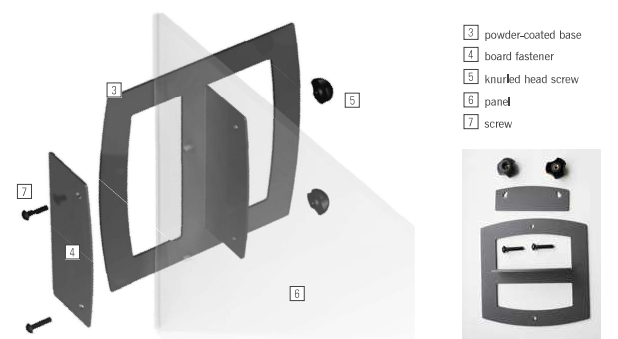

advantages

- ✓ tensione perfetta per tutti i tipi di pannelli
einspannen aller arten von platten möglich
easy mounting for all types of rigid panels
- ✓ combinazione di più supporti per pannelli extralarge
für lange paneele mehrere halter in reihe verwenden
use more supports together to display XL panels
- ✓ ottima stabilità nonostante il peso leggero della base
hohe stabilität bei geringem gewicht
reduced weight yet still a stable display
- ✓ resistente e duraturo grazie alla verniciatura a polvere del metallo
robust und langlebig dank pulverlackbeschichtung
robust and long life thanks to the powder-coated surface

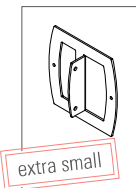

quick wall

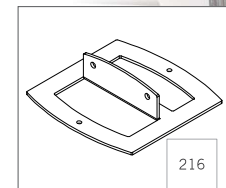

quick base

con pannelli adeguati sono realizzabili anche scaffali
auch regale lassen sich mit entsprechenden platten realisieren

also shelves can be realized with appropriate panels



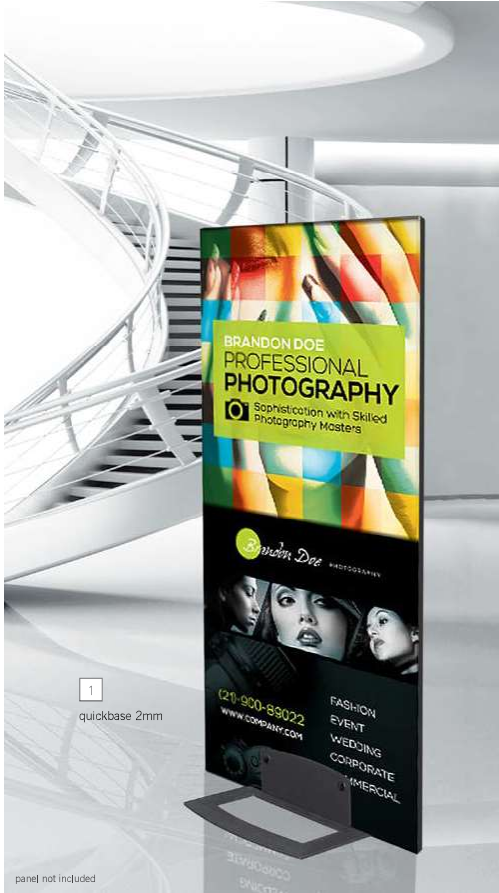

quickbase

MADE IN EU design by KD

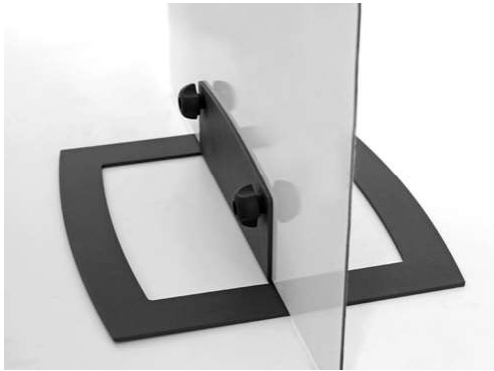

IT La sua base per pannelli informativi, pubblicitari o per elementi decorativi con sistema ad incastro adatta sia per spazi interni che esterni. quickbase è la scelta perfetta per chiunque cerchi una base piatta e leggera. con quickbase possono essere utilizzati pannelli di diversi materiali come dibond, plexiglas, metallo o materiali sintetici. grazie al sottile ed elegante design del profilo in metallo, la sua presentazione sarà sempre impeccabile. la base può essere fornita con 2 mm di spessore (QBS3702) per pannelli leggeri o con 4 mm di spessore (QBS3704) per materiali più pesanti.

DE ihre paneelbasis mit klemmsystem für info- und werbetafeln oder dekorative elemente im innen- und außenbereich. für alle, die einen flachen, leichten standfuß suchen, ist quickbase die perfekte wahl! unterschiedliche arten von platten aus dibond, plexiglas, metall und kunststoff etc. werden gleichmäßig eingespannt. durch die schmale optik des metallprofils kommt ihre information bestens zur geltung. quickbase ist lieferbar mit 2mm stärke (QBS3702) für leichte paneele und mit 4mm stärke (QBS3704) für schwere materialien.

EN your new panel base with a clamping profile for information and advertising boards or decorative elements in interior and exterior areas. quickbase is the perfect choice for anybody who is looking for a flat and light base, different types of materials like dibond, plexiglas, metal or other synthetic materials are safely fastened. thanks to the slim appearance of quickbase your information is shown in full. quickbase is available with 2mm thickness (QBS3702) for light panel materials or with 4mm thickness (QBS3704) for heavier panels.



panel not included

2 quickbase 4mm



sistema ad incastro in metallo verniciato a polvere color antracite, due versioni di base diverse, per pannelli leggeri o pesanti
klemmsystem aus pulverbeschichtetem metall, zwei versionen für leichte und schwere paneele

clamping system made of powder-coated anthracite metal, rough surface



montaggio sicuro con vite a testa zigrinata nel foro del pannello
sicheres fixieren mittels schwarzer rändelschraube in der lochbohrung des paneels

secure fastening with black knurled head screw through holes in the panel

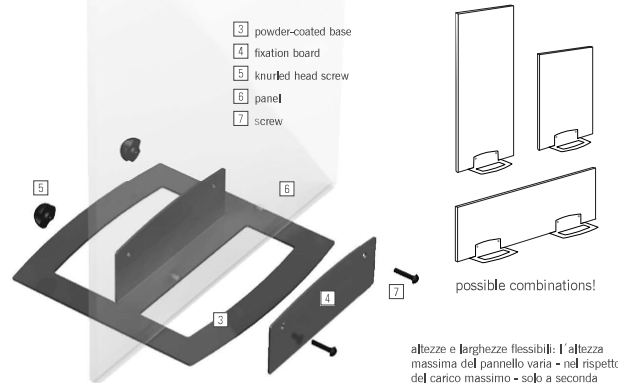

- 3 powder-coated base
- 4 fixation board
- 5 knurled head screw
- 6 panel
- 7 screw

possible combinations!

altezze e larghezze flessibili: l'altezza massima del pannello varia - nel rispetto del carico massimo - solo a seconda della rigidità del materiale utilizzato.

flexible höhen und breiten: maximale hängen - bei beachtung der traglast - nur von der steifigkeit des verwendeten plattenmaterials ab.

flexible height and width: the maximum size is limited only by the rigidity of the panel and the maximum load.

information

● sistema ad incastro in metallo verniciato a polvere color antracite, due versioni diverse, per pannelli leggeri o pesanti
klemmsystem aus pulverbeschichtetem metall, zwei versionen für leichte und schwere paneele

clamping system made of powder-coated metal, two different versions for heavy and lightweight panels

● spessore 2mm, peso 2 kg, per carico fino a max. 3kg
2mm stärke, 2 kg gewicht, bis max. 3kg traglast

2 mm thickness, 2 kg weight, for a maximum load of 3kg

● spessore 4mm, peso 3,84 kg, per carico fino a max. 10 kg
4mm stärke, 3,84 kg gewicht, bis max. 10kg traglast

4 mm thickness, 3,84 kg weight, for a maximum load of 10kg

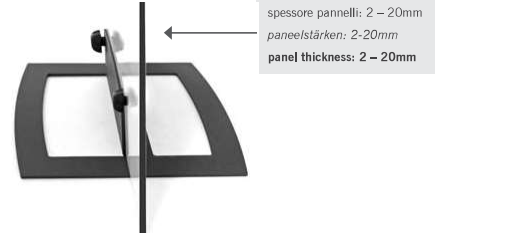
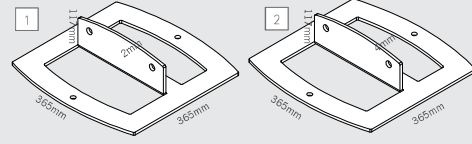
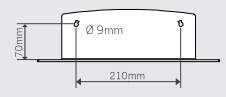

A quickbase

1	QBS3702	quickbase 2mm, 1pc	
2	QBS3704	quickbase 4mm, 1pc	

advantages

- ✓ tensione perfetta per tutti i tipi di pannelli
einspannen aller arten von platten möglich
easy mounting for all types of rigid panels
- ✓ combinazione di più basi per pannelli extralarge
für lange paneele mehrere basen in reihe verwenden
use more quickbases together to display XL panels
- ✓ ottima stabilità nonostante il peso leggero della base
hohe stabilität bei geringem gewicht
reduced weight yet still a stable display
- ✓ nessun rischio di inciampare grazie alla base ultrapiatto
stolperschutz dank extrem flacher basis
tripping protection thanks to extremely flat base
- ✓ resistente e duraturo grazie alla verniciatura a polvere del metallo
robust und langliebig dank pulverlackbeschichtung
robust and long life thanks to the powder-coated surface



nessun rischio di inciampare grazie al profilo ultrapiatto

stolperschutz dank extrem flachem profil
tripping protection thanks to extremely flat profiles



2
presstissimo 235mm

panel not included

information

profilo estruso in alluminio anodizzato color argento, utilizzo solo monofacciate data l'inclinazione del pannello, biadesivo premontato per fissaggio del pannello opzionale
 silber eloxiertes aluminium-strang-pres-sprofil, nur einseitige verwendung möglich, da pannel geneigt, vormontierter doppelkleber für zusätzliches verkleben des pannels

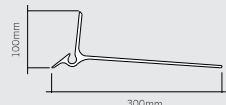

aluminium extrusion silver matt anodized, single-sided use only, due to the backward inclination of the panel, pre-staged double adhesive tape for additional panel fixing

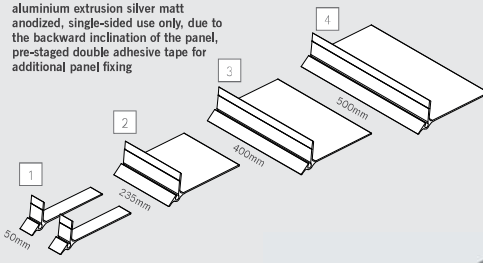

ordini subito anche il pannello in vetro temperato per inserire nella base, stampa personalizzata su richiesta

bestellen sie gleich das glasspeneel aus temperiertem sicherheitsglas zum einsetzen in die basis dazu, auf anfrage individuell bedruckbar

order now also the glass panel made of tempered glass to insert into the base, on request we offer also individual print

1400x355mm
1700x425mm
1200x235mm

presstissimo

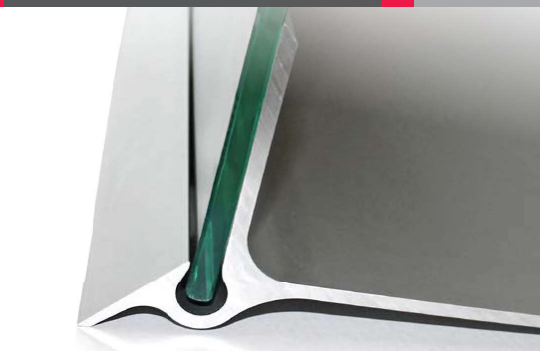

MADE IN EU design by KD

IT presstissimo è un'elegante base per pannelli con un intelligente sistema di fissaggio che rende onore al proprio nome! con presstissimo, il montaggio di pannelli monofacciali pubblicitari o stampati è davvero velocissimo. non sono necessari fori, né altri strumenti, basterà semplicemente inserire i pannelli, con spessore di 8mm, nel profilo di alluminio color argento. grazie all'inclinazione della base e alla possibilità di fissarlo alla base tramite nastro biadesivo, il pannello si posiziona in un attimo. presstissimo è un supporto per pannelli senza tempo, disponibile in diverse misure.

DE die elegante und extraflache paneelbasis presstissimo mit cleverem Klemmsystem macht ihrem namen alle ehre! mit presstissimo montieren sie ihre einseitig bedruckte info- oder werbetafel im handumdrehen. sie benötigen keine lochbohrung und keine zusätzlichen hilfsmittel. setzen sie paneele von 8mm stärke einfach in das flache silberne aluminiumprofil ein. dank der neigung hält das paneel bereits. optional kann das paneel rückseitig zusätzlich mit doppelkleber fixiert werden. das zeitlose presstissimo ist in verschiedenen größen erhältlich.

EN the elegant and extra flat base for panels called presstissimo is a really clever panel display. you can assemble your single-sided information panel in no time at all. your 8mm panels need no holes, they are simply inserted into the profile. thanks to the inclination the panel stays in place. you can also fix the panel with the premounted double adhesive tape. the timeless presstissimo is available in different sizes.



panel 8mm

altezza e larghezza variabili. le dimensioni massime, considerando la capacità mass, di carico, dipendono dalla rigidità del materiale utilizzato per i pannelli

flexible paneel-höhen und -breiten: maximalmasse hängen - bei beachtung der traglast - von der steifigkeit des verwendeten plattenmaterials ab

variable panel heights and lengths: maximal panel dimensions depend on material rigidity, always respect the maximum load capacity

A presstissimo

1	PTM050	presstissimo 50mm, set02
2	PTM0235	presstissimo 235mm, 1pc
3	PTM0400	presstissimo 400mm, 1pc
4	PTM0500	presstissimo 500mm, 1pc



advantages

- ✓ montaggio rapidissimo senza fori
super schnelle montage ohne lochbohrung
extra quick assembly without requiring holes
- ✓ adatto a qualsiasi tipo di pannello
einlegen aller arten von platten möglich
suitable for all kinds of panels
- ✓ profilo in alluminio extra piatto in elegante color argento
extra flaches aluminium basisprofil in elegantem silber
extra flat silver aluminium profile
- ✓ possibilità di utilizzare più basi affiancate per pannelli lunghi
für lange paneele mehrere basen in reihe verwenden
possibility to use more than one base in a row for longer panels

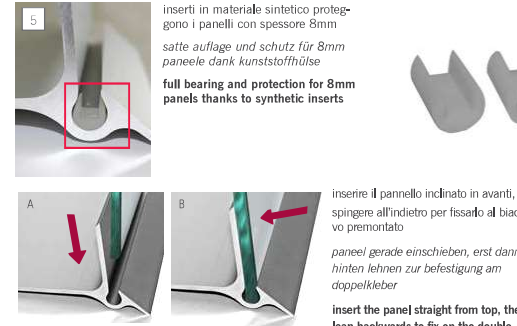

inserir il pannello inclinato in avanti, spingere all'indietro per fissarlo al biadesivo premontato
 paneel gerade einschieben, erst dann hinten lehnen zur befestigung am doppelkleber
 insert the panel straight from top, then lean backwards to fix on the double-adhesive tape

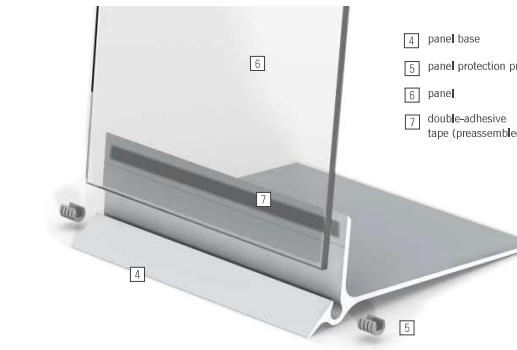

- 4 panel base
- 5 panel protection profile
- 6 panel
- 7 double-adhesive tape (preassembled)



panel not included

digipressto

MADE IN EU design by KD

IT digipressto è straordinario: grazie a lui i vostri pannelli potranno diventare indicatori di direzione, banner pubblicitari, divisori di spazio o elementi decorativi per interni ed esterni. utilizzate a piacere la base in alluminio con pannelli di 30 mm: grazie alla sua speciale conformazione, pannelli di qualsiasi materiale rimangono stabili e dritti sulla base. digipressto si apre e si chiude grazie ad una vite a testa zigrinata che tiene uniti i 2 profili. i feltrini compresi nella confezione proteggono il pannello e rendono la base anti-scivolo e più stabile. nella versione in alluminio anodizzato color argento digipressto è disponibile già montato nei formati più comuni. il programma di accessori comprende tappi laterali in colore nero e 2 versioni laccate in nero rispettivamente di 100mm e 200mm (con tappi laterali neri).

DE eine tolle sache: mit ihrem paneel wird digipressto zum hinweisschild, werbebanner, raumteiler oder dekorativem element im innen- und aussenbereich. kombinieren sie das aluminiumprofil mit paneelen der stärke von 30mm. unterschiedlichste materialien werden gleichmässig eingespannt. geöffnet und geschlossen wird digipressto mittels rändelschraube, integrierte gummilitzen schützen ihr panel und geben rutschfesten stand. in silber eloxierter ausführung sind die gängigsten längen vormontiert, im zubehör programm finden sie schwarze seitenabdeckkappen, ausserdem im programm: 100mm bzw. 200mm mit schwarzer pulverbeschichtung und abdeckkappen.

EN digipressto is really great: together with your panel digipressto becomes a signpost, an advertising banner, a partition wall or a decorative element in interior and exterior areas. combine the anodized aluminium profile with panel from 30mm, the special construction gives digipressto maximum flexibility: materials are shut in safely by digipressto. open and close the profile easily with the knurled head screw. integrated rubber laces protect your panel and act as anti-slip pads as well. the most standard lengths come already mounted. black side caps can be ordered as an accessory. furthermore we provide you with 100m and 200mm lengths black powder coated and with side caps.



1-4

profilo in alluminio anodizzato con protezione anti-scivolo, vite a testa zigrinata

Klemmprofil aus eloxiertem aluminium, mit anti-rutsch schutz und rändelschraube

clamping profile made of anodized aluminium with anti-slip protection and knurled head screw



5

tappi laterali abs nero, set con 4 pz

seitenabdeckkappen abs schwarz, set mit 4 stück

lateral cover caps abs black, set with 4 pcs



1400x355mm
1700x425mm
1200x235mm



ordini subito anche il pannello in vetro temperato per inserire nella base, stampa personalizzata su richiesta

bestellen sie gleich das glasaneeel aus temperiertem sicherheitsglas zum einsetzen in die basis dazu, auf anfrage individuell bedruckbar

order now also the glass panel made of tempered glass to insert into the base, on request we offer also individual print



panel not included

6

digipressto black 100mm



8

in zamac color argento per fissare pannelli a „sandwich“. cacciaviti a parte.

versilberter metaldruckguss für die sicherung von sandwich systemen. inbus-schlüssel bitte extra bestellen.

silver-plated metal die-cast for locking sandwich systems. order the required keys separately.

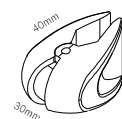

A digipressto

1	PT100	digipressto silver 100mm, 1pc
2	PT235	digipressto silver 235mm, 1pc
3	PT300	digipressto silver 300mm, 1pc
4	PT400	digipressto silver 400mm, 1pc
5	PT500	digipressto silver 500mm, 1pc
6	PTAKSZ	cover caps black, 4pcs
7	PT100SZ	digipressto black 100mm, 1pc
7	PT200SZ	digipressto black 200mm, 1pc
8	IX2BSWAR	ixbond sandwich connector, 1pc
9	SOKEY4	t-handle hex key, 1pc



6

digipressto 100mm laccato nero con tappi laterali

digipressto 100mm schwarz beschichtet mit seitenkappen schwarz

digipressto 100mm black coated with black side caps



7

digipressto 200mm laccato nero con tappi laterali

digipressto 200mm schwarz beschichtet mit seitenkappen schwarz

digipressto 200mm black coated with black side caps

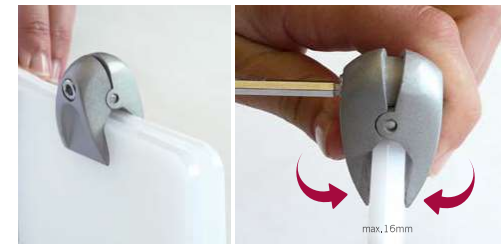

9

information

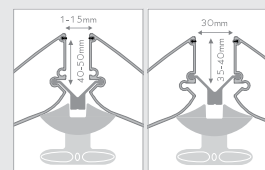

l'altezza massima del pannello varia a seconda del materiale utilizzato e del suo spessore. ogni applicazione deve essere verificata prima della installazione.

maximale paneel-höhe und -breite sind vom verwendeten plattenmaterial abhängig. jede anwendung ist daher individuell auf eignung zu prüfen.

maximum panel height and width depend on the used material. every application has to be approved individually if appropriate.



panel not included

information

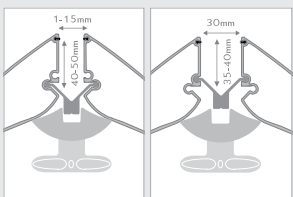

mypressto

MADE IN EU design by KD

IT mypressto vi offre tutti i vantaggi del sistema digipresso ed in più la possibilità esclusiva di personalizzare la superficie con una grafica adatta all'evento, il corporate aziendale o perfino per renderlo adatto al tipo di arredo circostante. basta la stampa con o senza il foglio protettivo. non solo a immagini, quindi, o marchi aziendali, ma design a colori o per riprendere ornamenti alle pareti o sul pavimento. i tappi laterali in colore nero rifiniscono e completano il vostro my pressto.

DE mypressto bietet neben den bewährten digipresso-klemmprofil vorteilen auch noch die einzigartige möglichkeit der persönlichen gestaltung passend zum event, zum corporate oder sogar zur inneneinrichtung. einfach den passenden druck mit oder ohne coverfolie einschleiben, denken sie dabei nicht nur an bilder oder firmenlogos: farbige gestaltung oder boden- bzw. wanddekore aufzunehmen hat immer eine ganz besondere wirkung. die abdeckkappen in elegantem schwarz runden das gesamtbild ab.

EN besides all the approved advantages of the digipresso system, mypressto can be customized to match your event, the company corporate or even the interior decoration. simply insert the matching print with or without cover. think different: not only images or logos - colourful designs or copying the floor or wall decoration has a very special effect. elegant black caps complete the overall look.

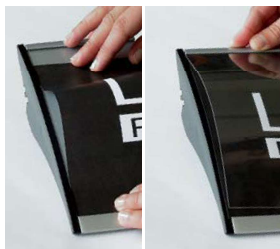

in alluminio anodizzato color argento satinato, tappi laterali colore nero, foglio protettivo trasparente

silber eloxiertes aluminium, schwarze abdeckkappen, transparente cover-fole

silver anodized aluminium, black caps, transparent cover



2 mypressto 210x400mm

panel not included



in zamac color argento per fissare pannelli a „sandwich“, cacciaviti a parte.

versilberter metaldruckguss für die sicherung von sandwich systemen. inbus-schlüssel bitte extra bestellen.

silver-plated metal die-cast for locking sandwich systems. order the required keys separately.

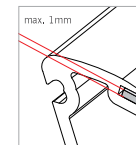
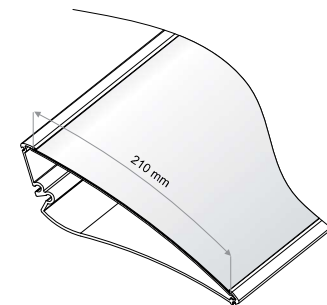
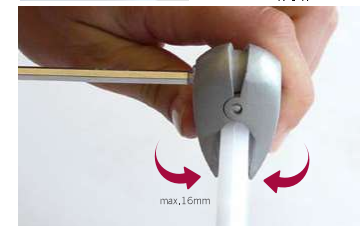
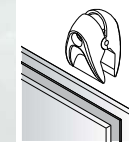

con foglio protettivo da 1mm per materiale fino ad 1mm di spessore.

mit cover-fole (1mm) können sie max. 1mm starkes material verwenden.

with cover (1mm) you can use max. 1mm thick material.

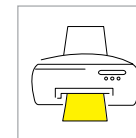

personalizzazione semplice ed immediata direttamente con il pc e stampante!

beliebiges motiv am pc gestalten, ausdrucken, fertig!

design your image with pc, print and here you go!

A mypressto

		size*
1	MYPTA4	mypressto, A4, 1 pc
2	MYPT400	mypressto, 210x400mm, 1 pc
3	MYPT500	mypressto, 210x500mm, 1 pc
4	IX2BSWAR	ixbond sandwich connector, 1 pc
5	SOKEY4	t-handle hex key, 1 pc

* altezza x larghezza | höhe x breite | height x width





1
pylo 1905x400mm

print not included

pylo

MADE IN EU design by KD

IT totem pylo: base metallica verniciata a polvere color argento e profili in alluminio anodizzato argento; i pannelli portainformazioni offrono una comoda e versatile superficie per stampe dirette, scrivibili o a plotter; il pylo è disponibile in tre differenti larghezze, ideale come sistema autoportante oppure abbinato agli elementi modulari del sistema soistes, i fori nella base permettono, se necessario, un sicuro ancoraggio al suolo.

DE totem pylo: silber pulverlackbeschichtete metallbasis, silber eloxiertes aluminium-profile und -panel zum bedrucken, bekleben und beschriften, erhältlich in drei verschiedenen breiten, optimal als freistehendes display oder in kombination mit dem modularen einrichtungssystem soistes, mit den lochbohrungen in der basis kann pylo bei bedarf sicher im boden verankert werden.

EN totem pylo: silver powder coated metal base, silver anodized aluminium extrusions and panels for print or laminate, available in three different widths, perfect as a freestanding display as well as in combination with our modular display system soistes. thanks to the holes in the base the pylo can be safely anchored in the ground if necessary.



2
pylo 1905x600mm

information

alluminio anodizzato color argento, base verniciata a polvere color argento.

silber eloxiertes aluminium, silber pulverbeschichtete metallbasis.

silver anodized aluminium, powder coated metal base.

- 1 400mm
- 2 600mm
- 3 800mm



other possible combinations!

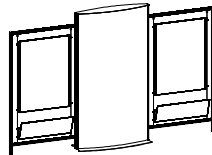

A pylo

1	SOPY1900400 *	pylo 1905x400mm, 1pc	
2	SOPY1900600	pylo 1905x600mm, 1pc	
3	SOPY1900800	pylo 1905x800mm, 1pc	

* fino ad esaurimento scorte | solange vorrat reicht | while stock last
 altezza x larghezza | höhe x breite | height x width



1
pylo poster 700x500mm

print not included

pylo poster

MADE IN EU design by KD

IT pylo poster è il totem autoportante per la presentazione di informazioni facilmente sostituibili grazie alle tasche portaposter bifacciali disponibili in tre diverse misure e munite di protezione trasparente flessibile in policarbonato resistente ai raggi ultravioletti.

DE freistehendes totem pylo poster für flexible informationpräsentation: mit beidseitigen postertaschen erhältlich für drei gängige plakatsgrößen, ausführung wie pylo mit flexibler coverfolie aus uv-beständigem polycarbonat.

EN freestanding totem pylo poster for flexible information presentations: with poster pockets on both sides in the most common poster sizes, design and materials like pylo plus a flexible cover sheet made of uv-resistant polycarbonate.



facile e rapida apertura della custodia protettiva grazie al suo razionale design

schnelles und unkompliziertes öffnen und schliessen der cover folie dank cleverem design

quick and easy opening and closing of the cover sheet thanks to our clever design.



information

profilo in alluminio anodizzato color argento, pannello in alluminio argentato con pellicola di policarbonato resistente ai raggi UV, base metallica verniciata color argento.

silber eloxiertes aluminium profil, silber aluminium verbund panel, uv-beständige PC folie, silber lackierte metallbasis.

silver anodized aluminium extrusion, silver aluminium composite panel, uv-resistant pc cover, silver coated metal base.

	poster	visible
1	700x500mm	700x474mm
2	841x594mm	841x568mm
3	1000x700mm	1000x674mm

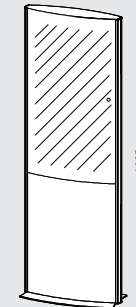

integrate your pylo to soistes structure!

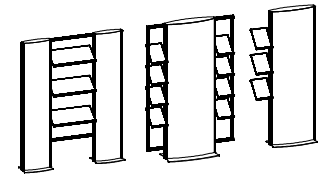

A pylo poster

	pylo poster 700x500mm, 1pc	pylo poster A1, 1pc	pylo poster 1000x700mm, 1pc
1	SO19PP700500		
2	SO19PPA1		
3	SO19PP1000700		

* altezza x larghezza | höhe x breite | height x width



1 ipoint 1900x400

print not included

ipoint

MADE IN EU design by KD

IT ipoint è il pratico totem fornito completo di due pannelli in alu bond colore argento e bianco opaco per la stampa digitale, che vi permetterà di creare la vostra grafica sia sul fronte che sul retro, dopo aver effettuato la personalizzazione, incollate i pannelli direttamente ai profili con del silicone o con un'altra colla adatta per quel tipo di materiale. inoltre, a scelta si possono aggiungere ripiani, barre laterali, accessori o altri moduli ipoint dalla linea soistes. chiedeteci e noi saremo sempre a disposizione per darvi ulteriori idee ed informazioni.

DE ipoint liefern wir ihnen mit zwei doppelseitigem alu-verbundpaneel: silber und weiss matt für digitaldruck. sie können so selbst entscheiden wie sie jeweils die vorder- und auch die rückwand ihres ipoint gestalten. nach der personalisierung verkleben sie den ipoint mit silikon oder anderem geeigneten klebstoff direkt am profilrahmen. optional lassen sich ablagen, display bars oder weitere ipoint flächen ergänzen. fragen sie uns, wir beraten sie gerne.

EN ipoint comes complete with two double side aluminium composite panels: satin silver and matt white for digital printing. thus you can freely design front and rear side of your ipoint. after customizing the panels can be simply fixed with silicone or other glue to the profile frame. optionally you can add trays, display bars or further ipoint modules. just ask us, it is our pleasure to provide you with more ideas and further information.



connettore per strutture ipoint in zamac color argento.

verbinder für ipoint strukturen, versilberter metall druckguss.

connector for ipoint structures, silver plated die-cast metal.

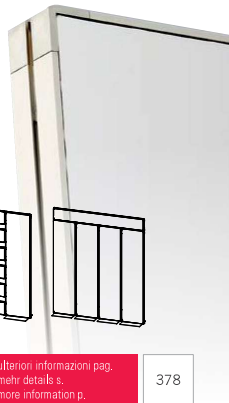

other possible combinations!

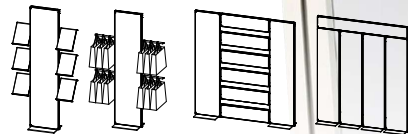

ulteriori informazioni pag. mehr details s. more information p.

A ipoint

	size*	
1	IP1900400ARW	ipoint 1900x400 silver/white, 1pc
2	IP1900600ARW	ipoint 1900x600 silver/white, 1pc
3	IP1400200ARW	ipoint 1400x200 silver/white, 1pc
4	IP1700200ARW	ipoint 1700x200 silver/white, 1pc
5	IPTCON	ipoint connector, set 2pcs

* altezza x larghezza | höhe x breite | height x width

information

profili in alluminio anodizzato color argento, base metallica verniciata a polvere color argento, pannelli di alluminio composito color bianco opaco e argento, angoli in zamac color argento.

silber elox-aluminium profil, basis metall silber pulverbeschichtet, alu-verbundpaneel mattweiss/silber, eckverbinder versilberter metalldruckguss.

silver anodized aluminium extrusion, base silver coated metal, aluminium composite panel matt white/silver, edge connectors silver-plated die-cast metal.

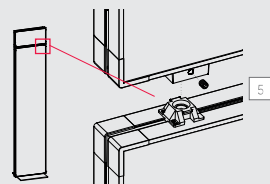
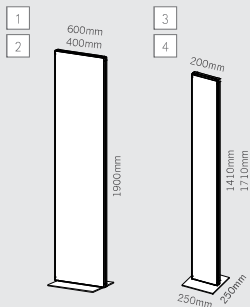

2 pylo 1900x600mm

print not included

pylo outdoor

MADE IN EU design by KD

IT pylo outdoor è concepito e realizzato appositamente per l'esterno: a seconda della collocazione, la struttura può essere interrata, ancorata o cementata al suolo. i pannelli in alluminio possono essere stampati o decorati con pellicole, prespaziati, vinili, ecc. i pannelli, così come i profili in alluminio anodizzato e gli angoli stampati a pressofusione, sono di alta qualità e duraturi nel tempo. pylo outdoor è disponibile in tre differenti larghezze.

DE pylo outdoor ist speziell für den aussenbereich gemacht: die bodenhalterung wird je nach untergrund angeschraubt oder einzementiert. die aluminium-paneele können sie je nach anforderung bedrucken oder kaschieren. sie sind wie die ebenfalls silber eloxierten aluminiumprofile sowie die veredelten metalldruckguss-ecken hochwertig und langlebig. erhältlich ist der pylo outdoor in drei verschiedenen breiten.

EN pylo outdoor is made especially for outdoor use: the ground sleeve can be fixed with screws or concrete according to your underground. the silver anodized aluminium panels can be printed or laminated. like the silver anodized profiles and the plated zinc aluminium alloy die-cast connectors they are robust and durable. the pylo outdoor is available in three different sizes.



information

profili e pannelli: alluminio anodizzato color argento, angoli in pressofusione, zanche da terra in ferro zincato.

profile und paneele: silber eloxiertes aluminium, verbinder veredelter aluminiumdruckguss, bodenhülse eisen verzinkt

panel and profiles: silver anodized aluminium, connectors plated die cast aluminium alloy, ground sleeve zincod iron

- 1 400mm
- 2 600mm
- 3 800mm

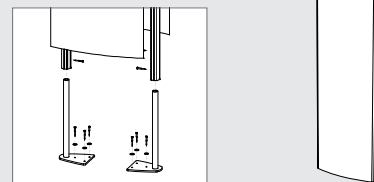

A pylo outdoor

	size*	
1	SOPYO1900400	pylo outdoor 1900x400mm, 1pc
2	SOPYO1900600	pylo outdoor 1900x600mm, 1pc
3	SOPYO1900800	pylo outdoor 1900x800mm, 1pc

* altezza x larghezza | höhe x breite | height x width



1
outer

banner not included

information

y-espositore per banner in materiale plastico e alluminio, base riempibile, sacca per il trasporto inclusa

y-display für banner, aluminium und kunststoff, befüllbare basis, inkl. transporttasche

y-display aluminium and plastic, base refillable, transport bag incl.

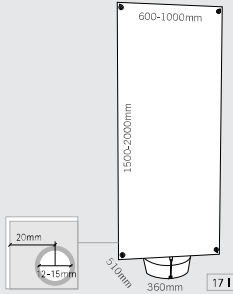

outer

MADE IN SOUTH KOREA quality control by KD

IT state cercando un espositore particolarmente stabile e sicuro per le vostre stampe digitali in esterno? in questo caso vi consigliamo il nostro outer. la base in materiale plastico può essere riempita con acqua o sabbia in modo da dare stabilità all'espositore. grazie alla sua particolare struttura potete utilizzare outer per banner di lunghezza e larghezza variabili. ciò viene reso possibile dalla sua asta telescopica e dai bracci laterali flessibili. i bracci superiori sono mobili, non fissi, cosa che rende il montaggio del display estremamente facile e veloce. la struttura di outer è in materiale plastico mentre le barre sono in alluminio: outer è dunque molto leggero. dopo l'utilizzo svuotate la base e riponete struttura e base nella pratica sacca per il trasporto, inclusa nella confezione.

DE sie suchen für ihre digitaldruckpräsentation im aussenbereich ein besonders stabiles display? für diesen fall bieten wir ihnen outer. die kunststoff-basis mit wasser oder sand befüllen und schon wirft den outer so leicht nichts mehr um. dank der besonderen konstruktion können sie banner sowohl mit variablen breiten wie längen präsentieren. teleskopauszug und flexible bannerstreben machen es möglich. die oberen bannerstreben sind mit dem auszug beweglich verbunden, so dass ihr outer mit wenigen handgriffen aufgestellt ist. outer ist bis auf die aluminiumstange komplett aus kunststoff, das spart gewicht. nach dem einsatz entleeren sie einfach die basis und verstauen alle teile in der mitgelieferten praktischen tasche.

EN looking for a stable outdoor bannerdisplay? then outer is the right choice, fill the plastic base with water or sand and your outer will stand firm and secure. thanks to its special design, outer is suitable for banners with variable width and height, a telescopic pole and the flexible banner bars render this flexibility possible. setting up is easy as the banner bars are already connected to the pole. made of plastic and aluminium, outer is a lightweight. after the job just empty the base and store all parts in the transport bag provided.



regolare la barra di fissaggio inferiore a seconda della larghezza del banner.

l'asta telescopica e i bracci di sostegno laterali si inseriscono nella base.

die untere befestigungsschiene auf die bannerbreite einstellen.

das teleskopstativ mit den bannerstreben wird in die basis gesteckt.

adjust the lower rail to banner width.

the telescopic pole with banner bars is inserted into the base.

- SINGLE
- DOUBLE
- TELESCOPIC
- RETRACTABLE
- ELECTRONIC
- EXTENSION
- OUTDOOR
- 4.3
- 4.7

A outer
1 OUTER outer, 1pc



panel not included

1
panelpod

panelpod

MADE IN CHINA quality control by KD

IT il display pratico per la presentazione di pannelli sia per l' interno che per l' esterno; riempito con acqua oppure con sabbia, panelpod vi garantirà una presentazione davvero stabile. la sostituzione comoda e veloce nonché il prezzo vantaggioso sono i punti forti della nostra base realizzata in materiale sintetico color nero. particolarmente adatto per pannelli da 10 mm di spessore.

DE praktisches paneeldisplay für innen- wie aussenbereich: mit sand oder wasser befüllt garantiert der panelpod standfeste präsentation. bequemer und schneller wechsel sowie ökonomischer preis sind die vorteile des schwarzen kunststoffpräsensters. empfohlen für panele mit 10mm stärke.

EN handy panel display for in- and outdoor: filled with sand or water the panelpod guarantees you a real stable presentation. convenient and quick exchange with budget friendly price are the advantages the black synthetic display will provide you with. best with 10mm thick panels.



information

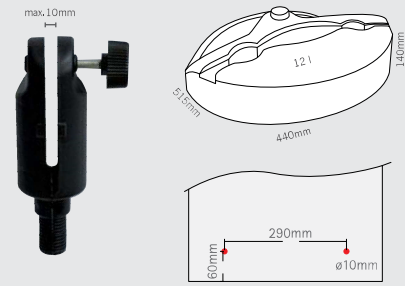

- SINGLE
- DOUBLE
- TELESCOPIC
- RETRACTABLE
- ELECTRONIC
- EXTENSION
- OUTDOOR
- 1.8
- 2.6

A panelpod
1 DPP440SZ panelpod, panel excl., 1pc



signwalk

MADE IN EU design by KD

IT con signwalk siete sempre in movimento: il design intelligente consente di unire 2 pannelli di qualsiasi materiale, per comporre un elegante display per interni ed esterni. Signwalk può essere utilizzato anche per trasportare comodamente tutta la struttura. Il nostro consiglio: quando non lo utilizzate, chiudete i pannelli, in modo che i lati stampati vadano a trovarsi all'interno - per un trasporto o uno stoccaggio a prova di graffio, signwalk viene fornito singolarmente o, a richiesta, con i pannelli in forex di colore bianco.

DE mit signwalk sind sie jederzeit mobil: das clevere design verbindet 2 paneel beliebigen materials zum kundenstopper für in- und outdoor. die verbindungsstange ist zugleich praktischer tragegriff, für transport und lagerung klappen sie beide paneele auf den bedruckten seiten bündig zusammen, so bleibt das decor kratzgeschützt bei reise und lagerung. wir bieten ihnen die struktur sowie passende forex paneele in weiss.

EN with signwalk you are mobile: the clever design that turns 2 panels of any material into a display for in- and outdoor. the connector bar is a convenient carrying handle. for transport and storage just fold signwalk with the images inside and it will be protected against scratches during transport and storage. we offer you the structure and matching white forex panels as well.

1 + 2x 2
signwalk
price for this combination

print not included

information

in zamac color argento e alluminio anodizzato color argento

versilberter metalldruckguss, silber eloxiertes aluminium

silver-plated metal die-cast, silver anodized aluminium

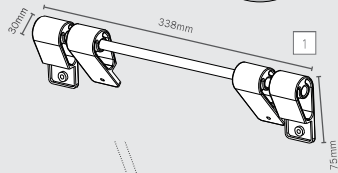

facilmente apribile e richiudibile
einfach schwenkbar zum öffnen bzw. schliessen

rotate for simple opening or closing

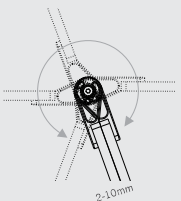

pannello, forex color bianco, 10mm
panel, forex weiss, 10mm

panel, white forex, 10mm



A signwalk

	size*
1 DSIW338	signwalk, panel excl., 1pc
2 DSIW700500W	panel white 700x500mm, 1pc

* altezza x larghezza | höhe x breite | height x width



passboard

MADE IN CHINA quality control by KD

IT passboard diventa in un attimo un pratico display, basta semplicemente inserire il pannello stampato. una soluzione pratica ed economica per l'interno e l'esterno.

DE passboard entfaltet sich im nu zum praktischen präsentier, einfach paneel einschieben fertig. die ökonomische, mobile lösung für innen- wie aussenbereich.

EN passboard folds up in no time at all to a walkway display, simply insert the panel and here you go. an economic and mobile application for in- and outdoor.

print not included



struttura pieghevole in alluminio anodizzato color argento

klappbare struktur aus silber eloxiertem aluminium

foldable structure made of silver anodized aluminium



inserire il pannello dal alto
paneel van oben einschieben
insert panel from the top

information

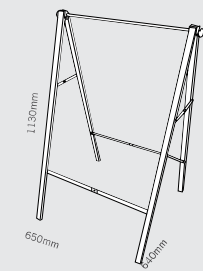

poster size visible graphic
605x843x6mm 592x842mm



A passboard

1 DPAB1130	passboard, panel excl., 1pc
------------	-----------------------------



1 magno stand 700x500mm

print not included



information

cornice e piedi in alluminio anodizzato color argento, connettori in metallo pressofuso, cappucci di chiusura in materiale plastico nero.

rahmen und standfüsse aus silber eloxiertem aluminium, versilberte eckverbinder aus metall-druckguss, endkappen aus schwarzem kunststoff

frame and feet made of silver matt anodized aluminium, corner connectors in metal die-cast, lateral caps in black synthetic

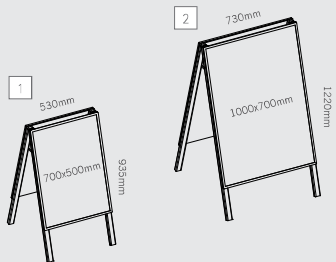

magno stand

MADE IN EU design by KD

IT il fermaclienti magno stand mette a sua disposizione due superfici informative con chiusura magnetica flessibile. la stampa è sostituibile in modo semplice e veloce e le informazioni sono protette dagli schizzi d'acqua. una chiusura di sicurezza dona alla struttura ottima stabilità. magno stand è ideale per centri commerciali e ingressi coperti.

DE der kundenstopper magno stand bietet zwei info-flächen mit flexibler magnet-abdeckung; jede info lässt sich so schnell und anwenderfreundlich tauschen. die drucke sind unter der abdeckung spritzwasser geschützt. ein sicherheits-scharnier hält den a-ständer stabil auf seinen beinen. magno stand ist ideal für shopping malls oder geschützte eingangsbereiche.

EN the a-board magno stand offers two information pockets with flexible magnetic cover: each info can be exchanged quickly and user-friendly. the prints are protected by the cover from splash water. a safety hinge keeps magno stand safely on its feet. magno stand is ideal for shopping malls or shielded entrances.

advantages

- ✓ fermaclienti bifacciale con chiusura magnetica
doppelseitiger kundenstopper mit magnetverschluss
double-side A-board with magnet poster cover
- ✓ semplice cambio dell'informazione
einfachster info-austausch
easy information exchange
- ✓ alta stabilità grazie a chiusura di sicurezza
sicherheitsverschluss für stabilen stand
safety hinge for stable set up

A magno stand

description lxxb

1	MNS700500	magno stand 700x500, 1pc	
2	MNS1000700	magno stand 1000x700, 1pc	



1 maxiboard 700x500mm

banner not included



information

profilo in alluminio anodizzato color argento, metallo stampato a pressofusione, stampa a iniezione dei materiali sintetici

silber eloxiertes alu-profil, metall-druckguss, kunststoff spritzguss

silver anodized aluminium profile, die-cast metal, die-cast synthetics

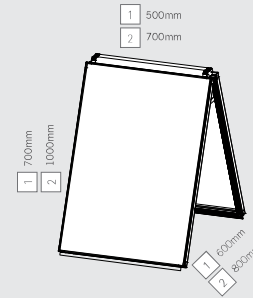

1	banner size: 720x520mm visible size: 700x500mm
2	banner size: 1020x720mm visible size: 1000x700mm

maxiboard

MADE IN EU design by KD

IT un fantastico display per banner in tessuto: è possibile aprire il maxiboard per sostituire velocemente e in qualsiasi momento i banner in tessuto grazie alle strisce in silicone cucite sul banner stesso. tutti gli elementi che lo compongono sono realizzati in alluminio anodizzato di alta qualità in color argento. le parti metalliche sono stampate a pressofusione e i materiali sintetici ad iniezione.

DE ein toller kundenstopper für textile banner: das maxiboard lässt sich aufklappen, die textilen banner mit flachkeder-system können jederzeit schnell gewechselt werden. alle teile sind aus hochwertigem silber-eloxiertem aluminium bzw. spritzguss aus metall und kunststoff.

EN a perfect A-board display for textile banners: the maxiboard is easily set up. the textile banners can be easily mounted using silicone strips. banner changing also is no big deal at all. all parts are made of high-grade silver anodized aluminium or die-cast parts made of metal and synthetics.

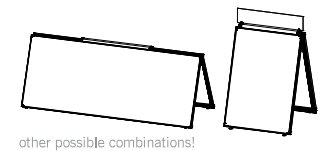
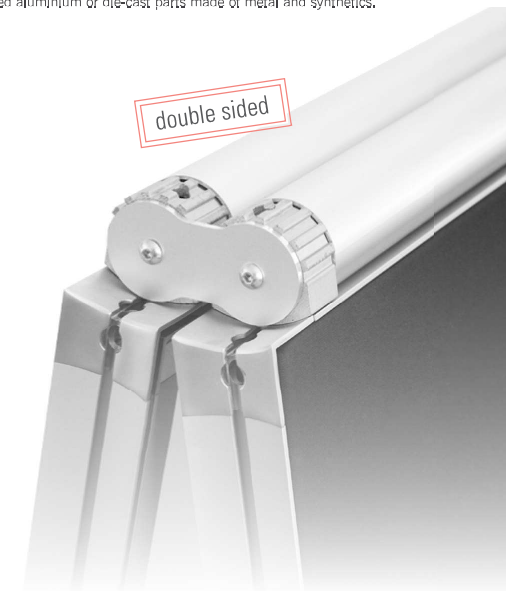

other possible combinations!

B maxiboard

description lxxb

1	MXB700500*	maxiboard 700x500mm, 1pc	
2	MXB1000700*	maxiboard 1000x700mm, 1pc	

* fino ad esaurimento scorte | solange vorrat reicht | while stock last

clip car

MADE IN EU quality control by KD

IT stabile cornice a scatto anche per l'esterno: bifacciale e dal design intelligente, che consente anche di trasportarla facilmente. basta ribaltare clip car per posizionarlo sulle rotelle in gomma sintetica, due delle quali sono girevoli, in modo da rendere l'espositore manovrabile con facilità. quando è chiuso, clip car è praticamente immobile, una volta che venga attivato il freno. la vostra informazione sarà al sicuro sotto un foglio protettivo impermeabile e resistente ai raggi UV. grazie all'intelligente meccanismo di trasporto, sarà possibile riportare all'interno velocemente il vostro display, in caso di pioggia.

DE stabiler Klapprahmen auch für draussen: doppelseitig mit intelligentem design für leichten transport. clip car einfach hochklappen und schon lässt sich das display auf den vollgummirollen in position bringen. 2 räder sind lenkbar für einfaches manövrieren. zugeklappt steht clip car unbeweglich, da die feststellbremse aktiviert ist. spritzwassergeschützt ist ihre info unter der uv-resistenten abdeckfolie. mit dem cleveren transport-mechanismus können sie das display bei regen schnell ins trockene bringen.

EN stable clip frame is also suitable for outdoors: double sided with intelligent design for easy transport. simply push up the display and move it on its solid rubber castors, 2 of which are guidable for easy maneuvering. when closed the clip car is immobile because the brake is activated. your information is splash water protected under the uv-resistant cover foil. with the clever transport system you can move your display quickly out of the rain.



information

cornici in alluminio anodizzato, foglio protettivo resistente ai raggi UV, base verniciata a polveri, rotelle in gomma sintetica

eloxierter aluminium rahmen, uv-beständige abdeckfolie, pulverlackbeschichtete basis, vollgummiräder

anodized aluminium frame, uv-resistant cover foil, powder coated base, solid rubber castors

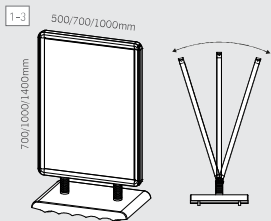

B clip car

	size*	
1	CLC700500 clip car 700x500mm, 1pc	
2	CLC1000700 clip car 1000x700mm, 1pc	
3	CLC14001000 clip car 1400x1000mm, 1pc	

* altezza x larghezza | höhe x breite | height x width



tenuta e stabilità grazie alla base di 40 kg di peso

stabiler stand dank 40kg basis

stable stand thanks to a 40kg base

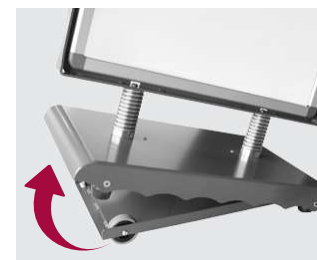

per rilasciare il freno spingere verso l'alto zum lösen der bremsen einfach nach oben klappen

release the brake by simply push up the display



una molla a gas assicura il display durante il trasporto

gasdruckfeder sichert das display während des transports

gas springs holds up safely the display for easy transport



ideas

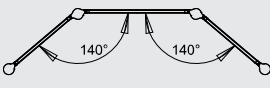

i moduli possono essere piegati fino a 140°
 module können stufenlos bis 140° geneigt werden
 modules can be positioned stagelessly up to 140°

signcode eXtern

MADE IN EU design by KD

IT una perfetto sistema di segnaletica si vede in primo luogo da come le indicazioni collocate all'esterno accolgono i visitatori. grazie alla nostra nuova gamma di signcode extern bifacciale e flessibile è possibile combinare 45 formati diversi in modo modulare. le indicazioni bifacciali possono essere personalizzate tramite stampa diretta o plastificazione. le indicazioni vengono inserite nel prodotto e sono intercambiabili in qualsiasi momento, i materiali sono di alta qualità e adatti all'uso esterno. grazie alle nostre speciali basi, signcode extern avrà un grande successo anche negli spazi interni.

DE zu einem perfekten wegleitungssystem gehört bereits der empfang im aussenbereich. mit unserem doppelseitigem flexiblen signcode eXtern programm können sie 45 verschiedene masse kombinieren und modular gestalten. die doppelseitigen tafeln können mit direktdruck oder laminat personalisiert werden. die tafeln werden eingeschoben und sind jederzeit austauschbar. alle materialien sind hochwertig und für den aussenbereich geeignet. aber auch im innenbereich macht signcode eXtern mit unseren speziellen basen eine gute figur.

EN perfect signage welcomes visitors already to the outdoor area. with our double sided flexible signcode eXtern program you can combine 45 different sign sizes and design them in a modular way. the double sided signs can be customized with direct print or lamination. the signs are simply inserted and can be exchanged at anytime. all materials used are high grade and perfect for outdoor use. but also for indoors, you can use signcode eXtern with our special bases.

altre informazioni pag. 364
 mehr details s. 364
 more information p. 364

information

alluminio anodizzato color argento, con tappi superiori in argento realizzati in pressofusione. A monilaterale per delimitare zone esterne, B bilaterale per posizionamento centrale

silber eloxiertes aluminium, kappen aus versilbertem metall-druckguss, A einseitig für aussenbegrenzung, B zweiseitig für mittige position

silver anodized aluminium, caps made of silver plated die-cast metal. A single sided for outside posts, B double sided for center posts

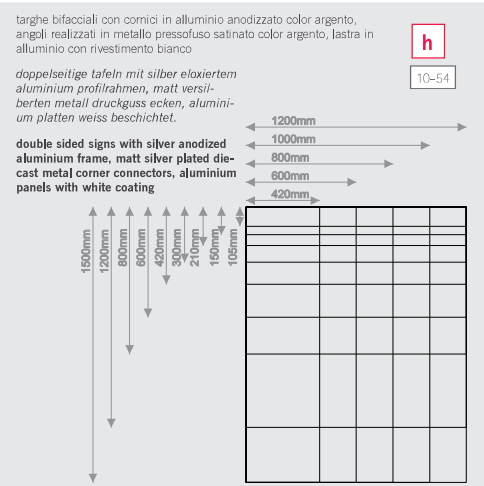
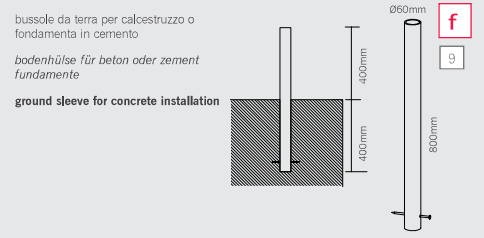
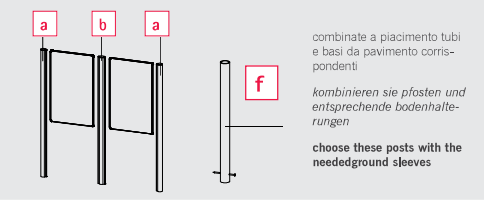
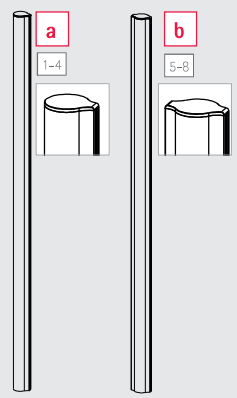

A	signcode eXtern	size*
1	SCXPAV1200	post A 1200mm, 2pcs
2	SCXPAV1500	post A 1500mm, 2pcs
3	SCXPAV1800	post A 1800mm, 2pcs
4	SCXPAV2000	post A 2000mm, 2pcs
5	SCXPMV1200	post B 1200mm 1pc
6	SCXPMV1500	post B 1500mm 1pc
7	SCXPMV1800	post B 1800mm 1pc
8	SCXPMV2000	post B 2000mm 1pc
9	SCXGROUND	ground sleeve F, 1pc
10	SCX105420	s. extern 105x420mm, 1pc
11	SCX105600	s. extern 105x600mm, 1pc
12	SCX105800	s. extern 105x800mm, 1pc
13	SCX1051000	s. extern 105x1000mm, 1pc
14	SCX1051200	s. extern 105x1200mm, 1pc
15	SCX150420	s. extern 150x420mm, 1pc
16	SCX150600	s. extern 150x600mm, 1pc
17	SCX150800	s. extern 150x800mm, 1pc
18	SCX1501000	s. extern 150x1000mm, 1pc
19	SCX1501200	s. extern 150x1200mm, 1pc
20	SCX210420	s. extern 210x420mm, 1pc
21	SCX210600	s. extern 210x600mm, 1pc
22	SCX210800	s. extern 210x800mm, 1pc
23	SCX2101000	s. extern 210x1000mm, 1pc
24	SCX2101200	s. extern 210x1200mm, 1pc
25	SCX300420	s. extern 300x420mm, 1pc
26	SCX300600	s. extern 300x600mm, 1pc
27	SCX300800	s. extern 300x800mm, 1pc
28	SCX3001000	s. extern 300x1000mm, 1pc
29	SCX3001200	s. extern 300x1200mm, 1pc
30	SCX420420	s. extern 420x420mm, 1pc
31	SCX420600	s. extern 420x600mm, 1pc
32	SCX420800	s. extern 420x800mm, 1pc
33	SCX4201000	s. extern 420x1000mm, 1pc
34	SCX4201200	s. extern 420x1200mm, 1pc
35	SCX600420	s. extern 600x420mm, 1pc
36	SCX600600	s. extern 600x600mm, 1pc
37	SCX600800	s. extern 600x800mm, 1pc
38	SCX6001000	s. extern 600x1000mm, 1pc
39	SCX6001200	s. extern 600x1200mm, 1pc
40	SCX800420	s. extern 800x420mm, 1pc
41	SCX800600	s. extern 800x600mm, 1pc
42	SCX800800	s. extern 800x800mm, 1pc
43	SCX8001000	s. extern 800x1000mm, 1pc
44	SCX8001200	s. extern 800x1200mm, 1pc
45	SCX1200420	s. extern 1200x420mm, 1pc
46	SCX1200600	s. extern 1200x600mm, 1pc
47	SCX1200800	s. extern 1200x800mm, 1pc
48	SCX12001000	s. extern 1200x1000mm, 1pc
49	SCX12001200	s. extern 1200x1200mm, 1pc
50	SCX1500420	s. extern 1500x420mm, 1pc
51	SCX1500600	s. extern 1500x600mm, 1pc
52	SCX1500800	s. extern 1500x800mm, 1pc
53	SCX15001000	s. extern 1500x1000mm, 1pc
54	SCX15001200	s. extern 1500x1200mm, 1pc

* altezza x larghezza | höhe x breite | height x width



flag not included



information

metallo satinato di alta qualità color argento stampato a pressofusione, profili in alluminio anodizzato color argento

hochwertiger silber matt veredelter metalldruckguss, silber eloxiertes aluminiumprofil

high-quality silver matt plated metal die-cast, silver anodized aluminium profile

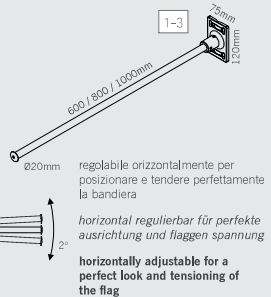

fissaggio su superfici circolari (palo della luce): incastro perfetto grazie alla scanalatura presente nella parte posteriore

befestigung auf runden oberflächen (lichtmast): automatisch perfekter sitz dank rückseitiger einkerbung

mounting on round surfaces (lamp posts): automatically a perfect fit thanks to the notches to the rear

flag fix

MADE IN EU design by KD



IT il sistema di fissaggio perfetto per bandiere di grande formato da fissare a edifici o pali della luce ma anche per ambienti interni come centri commerciali o padiglioni fieristici. una coppia blocca l'asta della bandiera nel supporto a parete. innovativo il sistema di livellatura orizzontale che permette di equilibrare e mantenere il banner ben in tensione anche in presenza di difetti e imperfezioni della parete. tutti i materiali sono di alta qualità e adatti anche per uso esterno.

DE die ideale auslegerbefestigung für grossformatige fahnen an fassaden und lichtmasten, aber auch im innenbereich von shopping malls oder messehallen. ein splint sichert die fahnenstange im halter. clever die horizontale livellierung; so können sie unebenheiten der mauer ausgleichen und auch die banner spannen. alle materialien sind hochwertig und für den aussenbereich geeignet.

EN the perfect fixing for large-format flags on buildings and lamp posts, also indoors at shows or exhibition halls. a splint pin locks the flag pole in the wall support. also clever is the horizontal leveling; thus you can counter balance any unevenness of walls and tension the banners. all materials are first-grade and good for outdoor use.



A flag fix

1	FGF600	flag fix 600mm, 1pc
2	FGF800	flag fix 800mm, 1pc
3	FGF1000	flag fix 1000mm, 1pc



flag not included



flag not included

information

metallo satinato di alta qualità color argento stampato a pressofusione, profili in alluminio anodizzato color argento

hochwertiger silber matt veredelter metalldruckguss, silber eloxiertes aluminiumprofil

high-quality silver matt plated die-cast metal, silver anodized aluminium profile

metallo satinato di alta qualità color argento stampato a pressofusione

hochwertiger silber matt veredelter metalldruckguss

high-quality silver matt plated die-cast metal

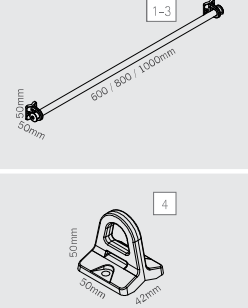

big fix

MADE IN EU design by KD

IT sistema versatile e conveniente di fissaggio per banner, big fix vi offre una grande varietà di soluzioni: può essere usato come semplice gancio o sulle aste delle bandiere per il fissaggio del banner; le fascette vi permetteranno di fissarlo anche ai lampioni o su altri pali, grazie alle scanalature nella parte posteriore bigfix rimarrà perfettamente perpendicolare alla superficie circolare. metallo di alta qualità stampato a pressofusione adatto anche per uso esterno.

DE diese bannerbefestigung lässt sich vielfältig einsetzen und ist dabei auch noch günstig! ob als einfacher haken für eine big-print fassadenwerbung oder mit den fahnenstangen als bannerbefestigung, mit big fix sind sie gut beraten. sogar an lichtmasten und pfoften lässt sich der big fix mit bandschellen montieren, dank der rückseitigen einkerbung richtet er sich automatisch perfekt gerade an der runden oberfläche aus. hochwertiger metalldruck-guss für den aussenbereich.

EN this banner fixing can be used in many different ways and is a real bargain! our big fix can be used as a simple mounting hook for large-format banners or with the poles as flag banner mounting, you can even use the big fix on lamp posts and poles with clips, thanks to the notches on the rear it adjusts automatically straight around the surface of the post. high-grade die-cast metal for outdoors.



A big fix

1	BGF600	big fix 600mm, 1pc
2	BGF800	big fix 800mm, 1pc
3	BGF1000	big fix 1000mm, 1pc
4	BGM5042	big fix fixing set 2pcs, 1pc



banner not included

monsterframe

MADE IN EU design by KD patented

IT monsterframe per stampe giganti: IL prodotto giusto per le vostre MEGA stampe pubblicitarie out-of-home. sistema di fissaggio semplice da usare, per fissare banner pubblicitari in pvc o vinile in ambito interno ed esterno. design all'avanguardia e alta qualità caratterizzano monsterframe. il sistema di fissaggio del banner è davvero intelligente: basta inserire i buttons nella cava del profilo. i buttons possono essere cambiati in ogni momento, anche dopo il montaggio. il banner quindi può essere appeso facilmente da UNA sola persona, senza bisogno di smontare l'intera struttura e senza l'uso di speciali attrezzi. per il fissaggio stesso del banner ci sono a disposizione varie possibilità, nelle prossime pagine potrete trovare altre informazioni!

DE monsterframe für gigaprints: DAS produkt für ihre BIGprints im out-of-home marketing. anwenderfreundliches befestigungssystem für werbebanner von pvc-plane bis netzvinyl im außen- und innenbereich. patente design- und produktqualität zeichnen monsterframe aus. alle teile sind robust, langlebig, hochwertig und wiederverwendbar. besonders clever ist die bannerbefestigung. bannerbuttons werden einfach in die rückseitige profilnut eingesetzt. die buttons können jederzeit - auch nach der montage - eingesetzt oder entnommen werden. das banner kann dadurch von EINER person, OHNE demontage des rahmens und OHNE werkzeug auf- und abgehängt werden. für die bannerbefestigung selbst stehen gleich mehrere möglichkeiten zur auswahl. auf der nächsten seite finden sie mehr!

EN monsterframe for giga prints: THE product for your BIG prints in the out-of-home marketing sphere. user-friendly in- and outdoor mounting system for advertising banners made of pvc or net vinyl. smart design and high-grade quality is what monsterframe stands for. all parts are robust, durable, top-quality and reusable. the banner mounting is especially clever. the buttons are simply inserted into the profile's notches. buttons can be replaced at anytime - even after-mounting. the banner can be hung up and taken down by ONE person, with NO demounting and NO tools. for the banner's mounting itself we have several clever possibilities. check out more on the following page.



banner not included



angoli in alluminio stampato con verniciatura a polvere color argento

eckverbinder aus aluminium druckguss mit silber pulverlackbeschichtung

corner bracket made of aluminium die-cast silver powder coated.



inserir e fissare con vite
einschieben und mit gewindestift sichern

insert and fix with screw



inserir e i buttons nella cava del profilo

banner buttons in die rückwärtige profilnut einsetzen

insert banner buttons into the rear notch of the profile



esercitare una rotazione di 90°

drehen um 90°

turn 90°



pronto e sicuro per il montaggio del banner

sicher befestigt für die bannermontage

securely fastened for banner mounting

fissaggio sicuro con supporti in alluminio adatti per interno ed esterno

wandbefestigung mit wetterfestem aluminium schellen für innen und aussen

wall mount with weather-proof aluminium couplers for in- and outdoor

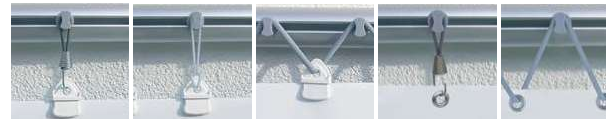

monsterframe



1-5
profilo in alluminio anodizzato Ø50mm, pretagliato, conf. 1 pz.
silver eloxierte aluminiumprofile Ø50mm, montagefertig abgelängt, je 1 stange.
silver anodized aluminium extrusion Ø50mm, 1bar, precutted.



6
angoli stampati in alluminio, verniciati in color argento, 4 pz.
eckverbinder alu druckguss, silber pulverlack beschichtet, 4stk.
corner connector aluminium diecast, silver metallic coated, 4 pcs.



7
connettore a T in metallopressofuso color argento, per composizioni modulari e sempre nuove del vostro monsterframe
t-verbinder für modulare gestaltung der monsterframes aus metalldruckguss silber lackiert
t-connector for modular composition of the monsterframe, zamac die-cast, silver metallic coated

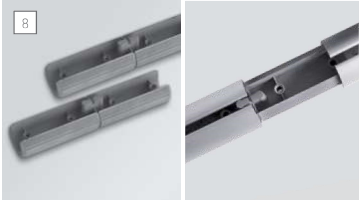

8
connettore per profili in alluminio stampato con verniciatura a polvere, lunghezza 200mm, conf. da 2 pz.
profilverbinder aus metalldruckguss, länge 200mm, set mit 2 stk.
profile connectors in powder coated moulded aluminium, length 200mm, pack with 2 pcs.



9
fissaggio murale con aggancio in alluminio munito di 3 fori per il fissaggio a parete, materiale per il montaggio incluso, conf. 2 pz
wandschelle, 3-punkt befestigung, aluminium für innen und aussen, mit montagematerial set 2 stk.
wall mounting support with 3 point fixing, made of aluminium, pack with 2 pcs.



10
fissaggio murale con aggancio in alluminio munito di un foro per il fissaggio a parete, materiale per il montaggio incluso, conf. 2 pz
wandschelle, 1-punkt befestigung, aluminium für innen und aussen, mit montagematerial set 2 stk.
wall mounting support with 1 point fixing, made of aluminium, incl. mounting material, pack with 2 pcs.

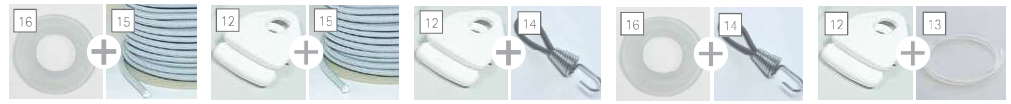

11
banner buttons per fissaggio banner, grigi, conf. da 20 pz.
banner buttons für die montage des banners, grauer kunststoff, packung mit 20stk.
buttons for mounting grey synthetic, pack with 20 pcs.



12
clamp gancio istantaneo, non occorre forare i tessuti, riutilizzabile.
clamp bannerklemme für befestigung ohne öse oder loch, wiederverwendbar, hält auf zug, box 20stk.
clamp for banner white, holds without holes or eyelets, reusable, box 20pcs.



13
anello trasparente elastico Ø60mm, materiale: silicone
gummiring transparent Ø60mm, material: silikon
plastic transparent rings Ø60mm made of silicon



14
elastico con gancio grigio Ø30mm, in materiale PES, gancio zincato, conf. da 20pz.
gummixpander grau Ø30mm, material PES, haken verzinkt, packg. 20stk.
elastic expander grey Ø30mm, made of PES, hook zincplated, box 20pcs.



15
elastico grigio Ø6mm, in materiale PE, rotolo 50m
gummikabel grau Ø6mm, material PE, rolle mit 50m.
elastic rope grey, Ø6mm, made of PE, roll 50m.



16
occhiali con chiusura a scatto, mat.: polipropilene bianco, dimensioni: interno Ø12mm, esterno Ø30mm, conf. da 50pz.
ösen mit schnappmechanismus. mat.: polypropylen, weiss. größe: innen Ø12mm, aussen Ø30mm. packg. 50stk.
snapping eyelet, mat.: polypropylene, white, size: inside Ø12mm, outside Ø30mm, box 50pcs.

I i profili di questo sistema modulare sono disponibili sia in lunghezze standard che lunghi 6,5 m, per essere poi tagliati a piacere, per il fissaggio sono disponibili fissaggi in alluminio, bannerbuttons e pratici occhielli, elastico grigio ed elastici con ganci, tutto quello di cui avete bisogno per il vostro monsterframe è disponibile in internet su www.frame-tool.com, dove troverete un pratico programma con il quale potrete configurare esattamente ed in pochi click il vostro monsterframe, il tool vi preparerà una lista di acquisto di tutti i pezzi necessari, che potrete spedire via fax al vostro rivenditore, tutti i pezzi sono robusti, durevoli nel tempo, di alta qualità e riutilizzabili.

DE das modulare stecksystem ist in standardlängen oder als stangenware zum selbsterschneiden erhältlich, für die befestigung finden sie aluminiumschellen, bannerbuttons sowie praktische ösen, gummikabel und expander, was sie alles für ihren monsterframe brauchen, können sie ganz einfach im internet unter www.frame-tool.com berechnen, dort finden sie einen praktischen rechner, mit dem sie ihren monsterframe massgenau mit wenigen clicks konfigurieren, das tool stellt ihnen dazu die richtige einkaufsliste für alle teile zusammen, diese liste faxen sie dann direkt an ihren händler, alle teile sind robust, langlebig, hochwertig und wiederverwendbar.

EN the profiles for this modular system are available in standard lengths or, order 6.5m profiles and machine cut them to your own specifications, for mounting you'll find aluminium supports, banner buttons and eyelets, elastic cords and expanders as well, everything you need for your monsterframe can easily be figured out with the calculator on the website www.frame-tool.com, with this virtual tool you can configure your frame with just a few clicks, the tool prepares your purchase list for all the parts needed, you can print and fax this list directly to your retailer, all parts are robust, durable, high-quality and reusable.

www.frame-tool.com

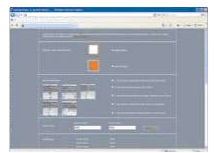

monsterframe

B	1	MFP1100AL	profile, 1100mm, 1pc
B	2	MFP2100AL	profile, 2100mm, 1pc
B	3	MFP3100AL	profile, 3100mm, 1pc
B	4	MFP4100AL	profile, 4100mm, 1pc
B	5	MFP5100AL	profile, 5100mm, 1pc
B	6	MFA110AR	corner connector, 4pcs
B	7	MFTANG02	t-connector, 2pcs
B	8	MFV400AL	cross connector, 2pcs
B	9	MFWH03AL	3 point wall mounting support, 2pcs
B	10	MFWH01AL	1 point wall mounting support, 2pcs
B	11	MFTP22GR	banner buttons, 20pcs
A	12	ACL354OWE	clamp for banner, 20pcs
B	13	AGK60TR	elastic ring, 20pcs
B	14	AGK30GR	elastic expander, 20pcs
B	15	MFGK06GR	elastic rope, 50m
A	16	AEY3012TR	eyelet in polypropylene, 50pcs



banner not included





IT angelframe rimane discreto ed invisibile nella parte posteriore delle vostre stampe digitali di grande formato, dandovi così la possibilità di esporre le vostre presentazioni senza cornici laterali. gli angoli vengono avvitati direttamente, e quindi in modo decisamente sicuro, sui profili; per questo motivo non c'è bisogno di tagliare i profili a 45°. dadi e clip per banner possono essere inseriti nel profilo anche dopo aver effettuato il montaggio, il bordo del banner viene agganciato alla parte posteriore del profilo: il fissaggio posteriore vi permette di nascondere facilmente eventuali irregolarità del banner. il montaggio di angelframe vi farà risparmiare tempo e denaro: lo stesso cambio del banner, grazie al design e alla funzionalità intelligente, è facile, veloce e attuabile senza l'utilizzo di utensili.

DE angelframe hält sich bei den large-formats dezent unsichtbar im hintergrund und präsentiert ihr big-format rahmenlos, die ecken werden direkt und damit besonders stabil mit dem profil verbunden, profile können gerade und ohne gehrung geschnitten werden. die nutsteine lassen sich einklicken, ebenso wie die bannerclips, d.h. auch schon montierte rahmen können noch ergänzt werden. der bannerrand wird über das rahmenprofil gezogen und bleibt unsichtbar, ungenauigkeiten bei zuschnitt oder säumung fallen damit nicht mehr auf. insgesamt ist die montage zeit- und kostensparend, ebenso der banner-austausch ist durch das clevere design unkompliziert und ohne werkzeug jederzeit möglich.

EN angelframe is backstage when it comes to presenting large-formats. the structure holds your banner framelessly, the edges are directly and firmly connected to the extrusions so it is not necessary to mitre the profiles. the threads for wall fixing and the banner clips can be clicked in to place even after mounting. the banner seam is pulled over the frame profile, thus hiding imprecise cuts or seams. all in all, the mounting saves time and money, the banner exchange is easy and does not require tools and is possible at anytime.

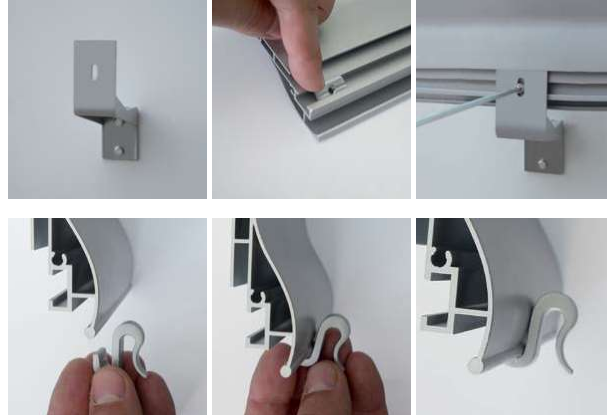
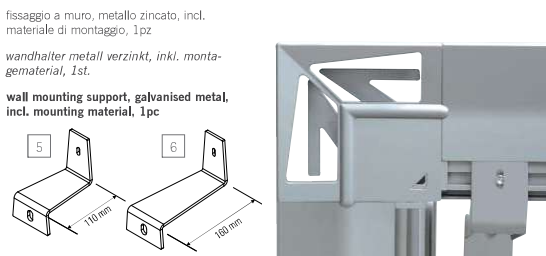
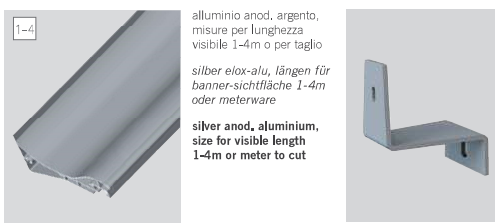
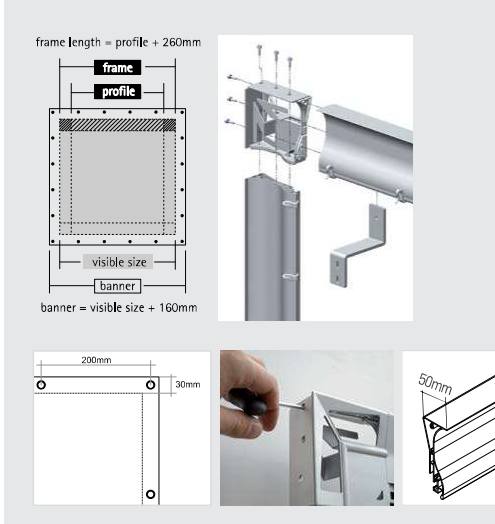

montare il gancio a parete, fissare i dadi nel profilo - siccome non vengono inseriti nella cava, è possibile aggiungerne anche dopo aver terminato il montaggio della struttura, fissare il profilo al gancio, distanza dalla parete del banner: 130mm

montage der wandhalterung, nutstein einklicken - da kein ein-schub, ist das auch nach (!) erfolgter montage möglich - profil montieren, wandabstand banner: 130mm

mount the wall support, click in the washer - thanks to this you can click in more washers also after (!) mounting - fix the profile, wall distance for banner: 130mm

agganciare le clip al profilo, nella quantità desiderata, prima o dopo il montaggio della struttura; gancio per elastico che ne semplifica l'assemblaggio e lo mantiene perfettamente in tensione.

banner clips einfach ans profil klicken, jederzeit und so viele wie nötig, auch nach der montage. mit führung für das gummi-kabel: erleichtert das spannen und verhindert herausrutschen.

simply click the clips to the profile, anytime and as many as you need, even after assembling of the structure, with channel for the elastic cord: eases the tightening of the cord and prevents it from slipping out.



montaggio ad angolo del banner senza pieghe: funzionalità intelligente fin nei più piccoli dettagli. gli angoli sono provvisti di scanalature nelle quali inserire agevolmente il banner, in questo modo potrete tensionare il vostro banner comodamente e facilmente.

faltentfreie eck-montage: cleveres design auch hier, die eckverbinder haben eine nut, in die sie einfach die bannerecken ziehen, so spannen sie ihr banner im no faltentfrei und sauber!

crease free mounting of the angles: the clever design provides a solution as well, all the edge connectors come with a slot where you simply pull through the banner ends, thus you tighten your banner quickly crease free and neat!

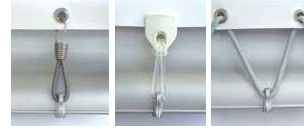

come per monsterframe, il sistema angelframe vi offre varie possibilità per il fissaggio del banner al profilo, si veda pag. 243

gleich wie monsterframe hat auch angelframe diverse banner-befestigungsmöglichkeiten, mehr auf s. 243

like monsterframe angel has also different possibilities to fix the banner, see p. 243 for more details



il connettore angelframe, per composizioni modulari, deve essere fissato ad un gancio murale, i profili risulteranno così connessi grazie a questo accessorio, in caso di utilizzo del connettore AFCON2, considerare 10mm in meno, per ogni connettore, sulla lunghezza dei profili.

der connector für die modulare gestaltung muss an einer wandhalterung angebracht werden, die profile werden mittels connector verbunden. bei verwendung der binder AFCON2 muss die profillänge je verbinder um 10mm gemindert werden.

the connector for modular design of angelframe must be mounted directly to the wall mounting support, the profiles can then be connected directly, when using connectors AFCON2 calculate 10mm less profile length for each connector used.

www.frame-tool.com



B angelframe		
1	AFP1000AL	for 1m visible banner length, profile 740mm, 1pc
2	AFP2000AL	for 2m visible banner length, profile 1740mm, 1pc
3	AFP3000AL	for 3m visible banner length, profile 2740mm, 1pc
4	AFP4000AL	for 4m visible banner length, profile 3740mm, 1pc
5	AFWHD01	wall support 110, 1pcs
6	AFWHD150	wall support 160, 1pcs
7	AFAN04AR	edge connector, 4pcs
8	AFCON02	angelframe connector, 2pcs
9	AFC20GR	banner clips, 20pcs



banner not included



information

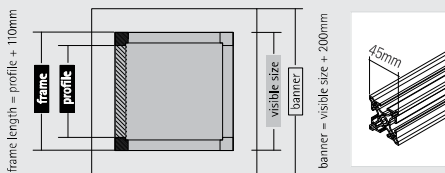

leoframe

MADE IN EU design by KD

IT leoframe è un sistema a scomparsa, ideale per interni ed esterni, particolarmente robusto e che può essere utilizzato come sistema mono- e bifacciale. i banner vengono fissati lateralmente sul profilo grazie ad un listello decorativo. affinché leoframe possa essere utilizzato anche come sistema autoportante, in loco durante il montaggio sono da prevedere strutture ausiliarie. le traverse, con un angolo di 90° o 45° possono essere aggiunte alla struttura anche dopo l'installazione del sistema, senza doverlo rimontare, grazie a questi connettori, leoframe può essere utilizzato anche per realizzare strutture tridimensionali.

DE leoframe für den innen- und aussenbereich ist ein besonders stabiles rahmenloses system. sie können es ein- oder doppelseitig einsetzen. die banner werden mit einer dekorschleife seitlich befestigt. für die freistehende verwendung sind bauseitig entsprechende strukturen vorzusehen. traversen können im 90° oder 45°-winkel jederzeit auch nachträglich ohne demontage des rahmens eingesetzt werden. dank dieser verbinder kann leoframe sogar für dreidimensionale strukturen verwendet werden.

EN leoframe is a very stable frameless system for in or outdoor. you can use it both single or double-sided, banners are mounted with a lateral fixing lace, for the freestanding structures the required mounting must be provided by customers. cross beams can be mounted with 90° or 45° anytime without any disassembling of the frame. thanks to the special connector design even 3 dimensional structures are possible.



appoggiare il banner e inserire il listello di fissaggio

banner und befestigungssitze anlegen
position the banner and the fixing lace



spingere il listello nella cava del profilo con un martello di gomma

litzte mit gummihammer einschlagen
fix the lace using a rubber hammer



banner not included

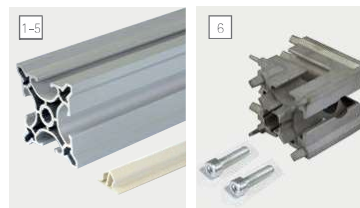

profili in alluminio anodizzato, angoli in alluminio stampato con verniciatura a polvere, 4pz
silber eloxiertes aluminiumprofil, eckverbinder aus metalldruckguss 4 st
silver anodized aluminium profile, corner connector in powder coated moulded aluminium, 4pcs

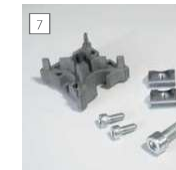

connettore in alluminio stampato con verniciatura a polvere, 2p
verbinder aus metalldruckguss, 2st
connector in powder coated moulded aluminium, 2pcs

connettore in alluminio stampato con verniciatura a polvere, 2pz
verbinder aus metalldruckguss, 2st
connector in powder coated moulded aluminium, 2pcs

fissaggio murale in metallo verniciato color argento, materiale per il montaggio incluso, 2pz
wandhalterung aus silber lackiertem metall, inkl. montagematerial, 2st

leoframe wall support made of silver varnished metal, incl. mounting material, 2pcsconnector in powder coated moulded aluminium, 2pcs



per un fissaggio invisibile del supporto murale, montare prima la struttura e poi agganciare il banner.

bei unsichtbarer montage des wandhalter, zuerst den rahmen wandmontieren, dann banner befestigen.

for invisible mounting of the wall fixing: first mount the frame to the wall, then fix the banner.



se volete fissare il banner prima del montaggio a parete, fissare il supporto murale come nell'immagine: il supporto murale rimane visibile.

wollen sie den banner vor der wandmontage befestigen, wandhalter wie abgebildet montieren, der wandhalter bleibt sichtbar.

should you want to mount the banner before wall mounting the frame, set the wall support as pictured, wall support will remain visible.



B leoframe

1	LFP1000	leoframe profile 890mm, 1pc
2	LFP2000	leoframe profile 1890mm, 1pc
3	LFP3000	leoframe profile 2890mm, 1pc
4	LFP4000	leoframe profile 3890mm, 1pc
5	LFP5000	leoframe profile 4890mm, 1pc
6	LFANGO4	leoframe corner connector, 4pcs
7	LFAD02	leoframe adapter, 2pcs
8	LF45CON02	leoframe 45°connector, 20pcs
9	LFRWS	leoframe wall support, 2pcs



stormflag drop medium

stormflags

I le bandiere stormflags sono state concepite per il duro utilizzo e hanno già dimostrato migliaia di volte il loro valore in condizioni estreme. niente strutture in alluminio, ma aste in fibra di vetro come quelle delle tavole da windsurf: questo è il segreto, insieme alla speciale costruzione del porta bandiera delle originali. per la stampa bifacciale della bandiera lavoriamo su richiesta anche in block out. in questo modo l'immagine sarà visibile su entrambi i lati e mai al rovescio. ordina le stormflags in sistema modulare per negozi, centri commerciali, sedi aziendali o stabilimenti balneari, dalle piccole per applicazioni indoor alle grandi per outdoor e eventi, per l'utilizzo tutto l'anno o per lo stagionale, con layout permanente o sempre nuovo, in versione monofacciale o bifacciale: abbiamo sempre la bandiera perfetta, sia per forma che per necessità di applicazioni.

DE stormflags sind für den harten einsatz konzipiert und haben sich bereits unter härtesten bedingungen tausendfach bewährt: keine alu-pfosten, sondern masten aus fiberglas wie bei windsurfer-boards und die spezielle konstruktion der flaggen halter machen den unterschied beim original. bei doppelseitigem druck arbeiten wir auf bestellung auch mit block out, damit ihre marke immer richtig und nicht spiegelverkehrt gesehen wird. bestellen sie stormflags im baukastensystem für ihre shops, shopping malls, das firmengebäude oder als beachflags. von klein für indoor bis groß für outdoor und events, ob 365-tage einsatz oder saisonal, beständiges oder wechselndes motiv, ein- oder doppelseitig: sie finden bei uns für jeden zweck die perfekte fahne in form und ausstattung.

EN stormflags are made for the tough application and are well-approved in thousandfold cases under the hardest conditions: no aluminium posts but masts made of fibre glass similar to those used in wind surfing and the particular flag support design make the difference. for double side flags you can order extra block out print in order to display your brand from both sides correctly and not mirror inverted. order your stormflags in a modular system for your shops, shopping malls, head office or as beachflags. whether small for indoor or big for outdoor and event, whether 365-days or only seasonal, permanent or changing layout, single or double side: we have the perfect flag in form and configuration for every application.

information | stormflag drop

la classica a goccia: aerodinamica e alla moda
 der klassiker in tropfenform: windschnittig und stylish
 the classical drop flag: streamlined and stylish

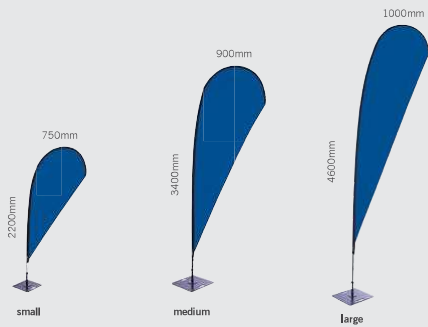

stormflags configuration

FREE CHOICE

tanta scelta, infinite possibilità. le offriamo il pacchetto completo inclusa una bandiera di qualità a seconda delle sue esigenze, potrà scegliere tra innumerevoli altezze, forme, fissaggi e modelli. contatti il nostro team: troveremo insieme la bandiera perfetta per lei.

so viel auswahl, so viele möglichkeiten. wir bieten ihnen das komplette paket inklusive hochwertiger fahne ganz nach wunsch. zur auswahl stehen unzählige möglichkeiten für höhe, form, befestigung und ausführung der fahnen. kontaktieren sie uns und wir finden zusammen mit ihnen die perfekte fahne passend für ihre anwendung.

so much choice, so many possibilities: we offer the complete package including high quality flag fabric. you can choose from countless possibilities for height, form, fixing and styles of the flags. just contact us, together we find the perfect flag for your individual needs.



stormflag drop small



stormflag drop large



prenda la stoffa della bandiera e la applichi all'asta.

falten sie die fahne auseinander und ziehen sie diese auf.

unfold the flag and put it on the mast



ottima soluzione per il trasporto: borsa imbottita di alta qualità

gut für unterwegs: die gepolsterte, hochwertige sporttasche.

on the way: upholstered, high-grade transport bag.



si assicuri che la punta dell'asta sia inserita bene fino in fondo.

kontrollieren sie, dass die mastspitze bis zum ende aufgezogen ist.

make sure that the mast has reached the end of the flag seam.



agganci elastico e lo aggiusti in modo tale che la stoffa sia ben tesa

haken sie das gummiband ein und justieren sie es so, dass der stoff faltenfrei ist.

hook the rubber strap and adjust it until the fabric is wrinkle free

free choice of flag bases



piède richiudibile
 klappfuss
foldable cross base plate



lastra da pavimento
 bodenplatte
base plate



borsa d'acqua come peso per piede richiudibile
 wassersack als zusatzgewicht für klappfuss
waterbag



picchetto da pavimento
 erdthering
peg



stormflag square medium



stormflag square small

stormflag square medium



stormflag square large

information | stormflag square

pratica: la bandiera rettangolare
 praktisch: die rechteckige fahne
 practical: the rectangular flag

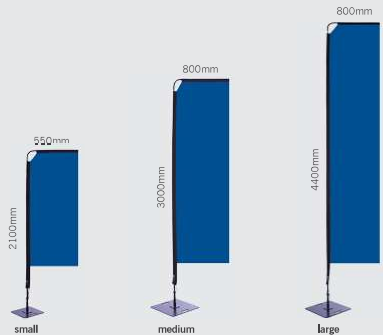

stormflag straight large



stormflag straight large



stormflag straight medium

information | stormflag straight

decisa: la bandiera a forma di spada
 schneidig: die fahne in schwertform
 stylish: the sword shape flag

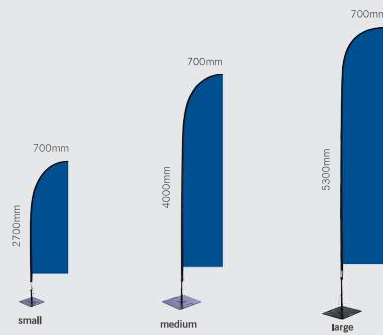

advantages stormflags

- ✔ utilizzo continuo tutto l'anno
 für den langjährigen einsatz
 for continuous and all-yea-round use
- ✔ stoffa robusta
 stabil gewebter stoff
 sturdy woven fabric
- ✔ canale per l'asta ultrasensibile
 extra robuster maskanal
 extra reinforced flag seam
- ✔ stampabile su entrambi i lati
 doppelseitig bedruckbar
 double-side printable
- ✔ certificato contro cariche di vento e raffiche di uragano
 windlast-zertifikat bis orkanböen
 certified for wind loads up to hurricane gusts



flag not included

information

braccio telescopico retrabile per un facile fissaggio della bandiera.

teleskopauszug eingezogen zur mühelosen Befestigung der Fahne.

telescopic flagstaff for comfortable flag mounting.

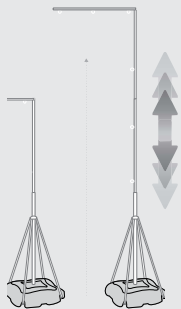

tripole & giantpole

MADE IN SOUTH KOREA quality control by KD

IT sono mobili ma robusti e con un'altezza rispettivamente di 5,4 mt (giantpole) e 4 mt (tripole) si fanno proprio notare, non importa che sia per manifestazioni sportive, eventi culturali, fiere, convegni o promozioni pubblicitarie, giantpole e tripole creano un bel colpo d'occhio. l'asta per la bandiera e i sostegni laterali sono in alluminio anodizzato, la base in materiale plastico può essere riempita di acqua o di sabbia, quando la base è riempita completamente, giantpole e tripole possono essere utilizzati all'esterno con un vento massimo di 14m/s (50,4 km/h). inserire il portabandiera sulla base, attaccare la bandiera, allungare l'asta e il gioco è fatto. base e asta non sono vendibili singolarmente.

DE mobil, stabil und robust sind giantpole und tripole, bei einer höhe von 5,4m (giantpole) bzw. 4m (tripole) fallen sie ganz sicher auf, egal ob sportveranstaltung, kulturevent, messe oder werbeaktion, die mobilen giant- und tripole sind ein echter hingucker, fahnenstange und gestänge sind aus eloxiertem aluminium, die kunststoff-basis kann mit wasser oder sand gefüllt werden, mit gefüllter basis halten giant- und tripole windgeschwindigkeiten bis zu 14m/s (50,4km/h) stand. gestänge in die basis stecken, fahne befestigen und den mast ausziehen, fertig, basis und mast können nicht einzeln bestellt werden.

EN mobile, stable and robust are giantpole and tripole, with 5,4m (giantpole) and 4m (tripole) you will attract attention for sure, whether sporting or cultural events, fairs, open houses or sales promotions, the mobile giant- and tripole will catch everybody's eye for sure, pole and bars are made of anodized aluminium, the plastic base can be filled with water or sand and when filled giant- and tripole withstand wind speed up to 14m/s (50,4km/h), set base and pole together in no time, mount the flag and extend the telescopic flagstaff, that's it.



in materiale plastico e alluminio anodizzato, anelli per il fissaggio inclusi.

kunststoff und eloxiertes aluminium, inkl. befestigungsringe.

plastic and anodized aluminium, incl. snap rings for flag.

	giantpole	tripole
asta - mast - pole	min. 1600mm max. 5400mm	min. 1500mm max. 4000mm
base - basis - base	800x800x200mm	650x650x200mm
asta - mast - pole	5,9kg	2,9kg
base - basis - base	5,0kg / 70 lit.	3,0kg / 45 lit.
bandiera - fahne - flag standard mm	1100x3300mm	800x2400mm
bandiera - fahne - flag max. mm	1100x3900mm	800x2900mm
bandiera - fahne - flag max. kg	1000g	800g



A tripole & giantpole

1	TP40024080	tripole set, 1pc
2	GP450330110	giantpole set, 1pc



1

pirata

flag not included

information

supporto della base da interrare incluso

hülse zum einbetonieren inkl.

ground sleeve to set in concrete incl.

- larghezza dell'orlo 80 mm per il tubo di Ø 40mm
- max. 1m
- moschettoni per i tiranti sull'asta

-saumbrette 80mm für rohr Ø40mm
-max. 1m
-karabinerhaken für gurtschlaufen

-flag border 80mm for tube Ø40mm
-max. 1m
-carabiner hooks for straps

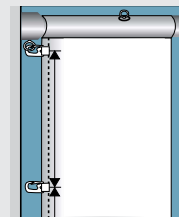
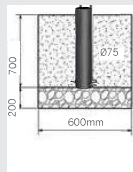

pirata

MADE IN EU quality control by KD

IT asta portabandiera cilindrica con dispositivo interno per issare la bandiera, braccio girevole telescopico, adatta per essere interrata nel cemento. la bandiera viene issata verticalmente sull'asta grazie ai tiranti, peso antisolleamento. riavvolgimento della bandiera facile e veloce. alluminio anodizzato di alta qualità in colore argento. dimensioni consigliate della bandiera: 3000x1200mm. l'asta viene spedita in due pezzi che possono essere connessi tramite il connettore asta premontato.

DE zylindrischer fahnenmast mit innenliegender, abschließbarer hissvorrichtung und hissbarem, teleskopischem drehausleger, bodenhülse zum einbetonieren, vertikale fahnentuchführung durch gurtschlaufen am mast, gewicht gegen hochwehen und leichtes einholen der fahne, aus hochwertigem silber eloxiertem aluminium. empfohlene fahnenmaß: 3000x1200mm. geliefert wird der mast in zwei teilen, die mit dem vormontierten mastverbinder verbunden werden können.

EN cylindrical flagpole with internal, lockable winch and telescopic, turnable flag arm, flag arm can be taken up and down, ground sleeve to set in concrete, vertical guidance of the flag on the pole, weight to protect the flag from flying up and to take it easily down, made of high-grade silver anodized aluminium, recommended flag size: 3000x1200mm, the flagpole will be delivered in two pieces that can be connected with the pre-assembled pole connector.



connettore asta in alluminio
mastverbinder aus aluminium
aluminium pole connector



B pirata^{*)}

1	DFP6000ETM	pirata flagpole 6700mm, 1pc
---	------------	-----------------------------

^{*)} merce voluminosa: ritiro con vs corriere e/o spedizione assieme ad altra merce non possibile.
^{*)} spargut: keine selbstabholung, kein versand mit anderen waren.
^{*)} bulk goods: no ex works collections possible, no shipping along with other goods